

NOTICE!!

These documents have been scanned!

Do not place un-scanned documents beneath this notice!

Do not remove this notice from this file!

GPO Jacket No. 560-102
Print Order 61540
Rise Business Services, LLC
Job=AZ15 7/9/2019



Box Number= AZ15151



Claim Begin-End: AMC448331-AMC448352

1 Initial Receipt



AZ15151-10

AMC446899-AMC448353

United States Department of the Interior
Bureau of Land Management
 DIV OF LANDS, MINRLS & ENERGY
 ONE N CENTRAL AVE
 PHOENIX, AZ 85004 -4427
 Phone: 602-417-9200

Receipt

No: 4047750

Transaction #: 4159153	
Date of Transaction: 12/21/2017	
CUSTOMER:	
COELTON VENTURES USA LLC 2025 ESTRELLA RD PRESCOTT, AZ 86305-5278 US	

ENTERED
 JAN 04 2018
 BY: *Ram*

LINE #	QTY	DESCRIPTION	REMARKS	UNIT PRICE	TOTAL
1	22.00	LOCATABLE MINERALS / MINING CLAIMS-NEW, UNADJUD, ONE OR MORE AUTH NOS / NEW MINING CLAIM PROCESSING FEE CASES: AMC448331/\$20.00, AMC448332/\$20.00, AMC448333/\$20.00, AMC448334/\$20.00, AMC448335/\$20.00, AMC448336/\$20.00, AMC448337/\$20.00, AMC448338/\$20.00, AMC448339/\$20.00, AMC448340/\$20.00, AMC448341/\$20.00, AMC448342/\$20.00, AMC448343/\$20.00, AMC448344/\$20.00, AMC448345/\$20.00, AMC448346/\$20.00, AMC448347/\$20.00, AMC448348/\$20.00, AMC448349/\$20.00, AMC448350/\$20.00, AMC448351/\$20.00, AMC448352/\$20.00		- n/a -	440.00
2	22.00	LOCATABLE MINERALS / MINING CLAIMS-NEW, UNADJUD, ONE OR MORE AUTH NOS / NEW MINING CLAIMS LOCATION FEE CASES: AMC448331/\$37.00, AMC448332/\$37.00, AMC448333/\$37.00, AMC448334/\$37.00, AMC448335/\$37.00, AMC448336/\$37.00, AMC448337/\$37.00, AMC448338/\$37.00, AMC448339/\$37.00, AMC448340/\$37.00, AMC448341/\$37.00, AMC448342/\$37.00, AMC448343/\$37.00, AMC448344/\$37.00, AMC448345/\$37.00, AMC448346/\$37.00, AMC448347/\$37.00, AMC448348/\$37.00, AMC448349/\$37.00, AMC448350/\$37.00, AMC448351/\$37.00, AMC448352/\$37.00		- n/a -	814.00
		LOCATABLE MINERALS / MINING CLAIMS-NEW, UNADJUD, ONE OR MORE AUTH NOS /			

3	22.00	NEW MINING CLAIMS MAINTENANCE FEE CASES: AMC448331/\$155.00, AMC448332/\$155.00, AMC448333/\$155.00, AMC448334/\$155.00, AMC448335/\$155.00, AMC448336/\$155.00, AMC448337/\$155.00, AMC448338/\$155.00, AMC448339/\$155.00, AMC448340/\$155.00, AMC448341/\$155.00, AMC448342/\$155.00, AMC448343/\$155.00, AMC448344/\$155.00, AMC448345/\$155.00, AMC448346/\$155.00, AMC448347/\$155.00, AMC448348/\$155.00, AMC448349/\$155.00, AMC448350/\$155.00, AMC448351/\$155.00, AMC448352/\$155.00	- n/a -	3410.00
TOTAL:				\$4,664.00

PAYMENT INFORMATION				
1	AMOUNT:	4664.00	POSTMARKED:	N/A
	TYPE:	CHECK	RECEIVED:	12/20/2017
	CHECK NO:	0877209554		
	NAME:	COELTON VENTURES USA LLC 2025 ESTRELLA RD PRESCOTT AZ 86305-5278 US		

REMARKS

This receipt was generated by the automated BLM Collections and Billing System and is a paper representation of a portion of the official electronic record contained therein.

NOTICE!!

These documents have been scanned!

Do not place un-scanned documents beneath this notice!

Do not remove this notice from this file!

GPO Jacket No. 560-102
Print Order 61540
Rise Business Services, LLC
Job=AZ15 7/9/2019



Box Number= AZ15151



Claim Begin-End: AMC448331-AMC448352

2 Correspondence



AZ15151-10

AMC446899-AMC448353



United States Department of the Interior



BUREAU OF LAND MANAGEMENT

Arizona State Office

One North Central Avenue, Suite 800

Phoenix, Arizona 85004-4427

www.blm.gov/az/

DEC 13 2018

In Reply Refer To:

3830 (9200) PB

AMC448331

CERTIFIED MAIL - RETURN RECEIPT REQUESTED No. 9214 8901 9403 8376 0859 48

DECISION

COELTON VENTURES LTD : This decision affects those claims
2025 ESTRELLA RD : shown in the block below.
PRESCOTT, AZ 86305-5278 :

AMC448331, AMC448336, AMC448337, AMC448339, AMC448342, AMC448349,
AMC448350

BURRO 17, BURRO 24, BURRO 26, BURRO 28, BURRO 36, HIB 17, HIB 18

MINING CLAIMS DECLARED FORFEITED

The mining claims listed above have been declared forfeited as of September 1, 2018, for failure to timely file the required maintenance fee payment or small miner's maintenance fee waiver (waiver).

Claimants are required to pay an annual non-refundable maintenance fee of \$155 per 20 acres or portion thereof, or submit a waiver, on or before September 1 of each year. These requirements were established by 30 U.S.C. 28f-1, as amended, and 43 CFR 3834 and 3835.

Our records do not show receipt of a maintenance fee payment or small miner waiver filed on or before the due date. Therefore, the claims listed above are forfeited.

Reclamation Requirements

This decision does not relieve you of the liability for reclamation of all areas disturbed by your activities on lands covered by the subject mining claim(s) and/or site(s). After you complete the reclamation, you must notify the authorized officer of the appropriate surface managing agency so that the authorized officer may conduct a final site inspection and determine whether you may

be released from liability. If you fail to reclaim the land to the satisfaction of the authorized officer, the surface management agency may cite you for noncompliance under its surface management regulations. For land administered by the Bureau of Land Management (BLM), if you fail to reclaim the land to the satisfaction of the authorized officer as required in 43 CFR Subpart 3809, the BLM will issue an order of noncompliance under 43 CFR 3809.601(a). If you fail to comply with the non-compliance order, BLM may take further action under 43 CFR 3809.604. Failure to conduct reclamation is a prohibited act that may subject you to criminal penalties. See 43 CFR 3809.605(h) and 43 CFR 3809.700.

Appeal Procedures

This decision may be appealed to the Interior Board of Land Appeals, Office of the Secretary, in accordance with the regulations contained in 43 CFR, Part 4, and the enclosed Form 1842-1. If an appeal is taken, your notice of appeal must be filed in this office (at the above address) within 30 days from receipt of this decision. The appellant has the burden of showing that the decision appealed from is in error.

If you wish to file a petition pursuant to regulation 43 CFR 4.21 (58 FR 4939, January 19, 1993) for a stay of the effectiveness of this decision during the time that your appeal is being reviewed by the Board, the petition for a stay must accompany your notice of appeal. A petition for a stay is required to show sufficient justification based on the standards listed below. Copies of the notice of appeal and petition for a stay **must** also be submitted to each party named in this decision and to the Interior Board of Land Appeals and to the appropriate Office of the Solicitor (see 43 CFR 4.413) at the same time the original documents are filed with this office. If you request a stay, you have the burden of proof to demonstrate that a stay should be granted.

Standards for Obtaining a Stay

Except as otherwise provided by law or other pertinent regulation, a petition for a stay of a decision pending appeal shall show sufficient justification based on the following standards:

- (1) The relative harm to the parties if the stay is granted or denied,
- (2) The likelihood of the appellant's success on the merits,
- (3) The likelihood of immediate and irreparable harm if the stay is not granted, and
- (4) Whether the public interest favors granting the stay.

Please include your AMC serial number(s) on all correspondence. If additional information is required, please call Pauline Brown at 602-417-9360.

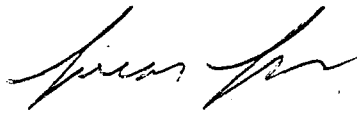

Lucas Lucero
Deputy State Director
Lands, Minerals, and Energy Division

Enclosure .



Return address:

US Department of the Interior
Bureau of Land Management
1 N Central Ave Ste 800
Phoenix, AZ 85004

Recipient address:

COELTON VENTURES LTD
2025 ESTRELLA RD
PRESCOTT AZ 86305-5278

USPS CERTIFIED MAIL

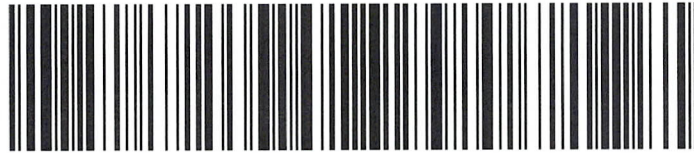

9214 8901 9403 8376 0859 48

USPS Tracking Label Number: 9214 8901 9403 8376 0859 48

USPS Tracking History	Postal Facility	ZIP	Date	Time
PRE-SHIPMENT INFO SENT USPS AWAITS ITEM	PHOENIX,AZ	85004	12/13/2018	10:25
ORIGIN ACCEPTANCE	PHOENIX,AZ	85004	12/18/2018	09:42
PROCESSED THROUGH USPS FACILITY	PHOENIX,AZ	85026	12/18/2018	10:57
ARRIVAL AT UNIT	PRESCOTT,AZ	86301	12/19/2018	05:59
SORTING/PROCESSING COMPLETE	PRESCOTT,AZ	86305	12/19/2018	08:17
OUT FOR DELIVERY	PRESCOTT,AZ	86305	12/19/2018	08:27
DELIVERED LEFT WITH INDIVIDUAL	PRESCOTT,AZ	86305	12/19/2018	14:28



Date Produced: 12/24/2018

ConnectSuite Inc.:

The following is the delivery information for Certified Mail™/RRE item number 9214 8901 9403 8376 0859 48. Our records indicate that this item was delivered on 12/19/2018 at 02:28 p.m. in PRESCOTT, AZ 86305. The scanned image of the recipient information is provided below.

Signature of Recipient :

A handwritten signature in black ink, appearing to be a stylized name or set of initials.

Address of Recipient :

A handwritten address in black ink, which appears to be "2025".

Thank you for selecting the Postal Service for your mailing needs. If you require additional assistance, please contact your local post office or Postal Service representative.

Sincerely,
United States Postal Service

The customer reference number shown below is not validated or endorsed by the United States Postal Service. It is solely for customer use.

Customer Reference Number: C1127157.6484736

NOTICE!!

These documents have been scanned!

Do not place un-scanned documents beneath this notice!

Do not remove this notice from this file!

GPO Jacket No. 560-102
Print Order 61540
Rise Business Services, LLC
Job=AZ15 7/9/2019



Box Number= AZ15151



Claim Begin-End: AMC448331-AMC448352

3 Transfers



AZ15151-10

AMC446899-AMC448353

**NO
DOCUMENTS
FOUND**

NO DOCUMENTS FOUND
NO DOCUMENTS FOUND

NOTICE!!

These documents have been scanned!

Do not place un-scanned documents beneath this notice!

Do not remove this notice from this file!

GPO Jacket No. 560-102
Print Order 61540
Rise Business Services, LLC
Job=AZ15 7/9/2019



Box Number= AZ15151



Claim Begin-End: AMC448331-AMC448352

4 Annual Filings



AZ15151-10

AMC446899-AMC448353

DEPARTMENT OF THE INTERIOR
BUREAU OF LAND MANAGEMENT
MINING CLAIMS

Run Date/Time: 9/11/2018

MC Maintenance Fees Paid Through the BLM Pay Portal
(by Date Paid)

Page 263 Of 723

CBS Receipt: 4244428

Printed For Lead File # AMC448331

Agency Tracking ID: 1535225251

Assessment Year: 2019

Paid On: 8/25/2018

Number of BLM Serial Nr: 15

Total Amount Paid: \$2,325.00

Claim Name	BLM Serial No	Lead File No	Amount Paid
BURRO 18	AMC448332	AMC448331	\$155.00
BURRO 19	AMC448333	AMC448331	\$155.00
BURRO 22	AMC448334	AMC448331	\$155.00
BURRO 23	AMC448335	AMC448331	\$155.00
BURRO 27	AMC448338	AMC448331	\$155.00
BURRO 31	AMC448340	AMC448331	\$155.00
BURRO 32	AMC448341	AMC448331	\$155.00
BURRO 37	AMC448343	AMC448331	\$155.00
HIB 1	AMC448344	AMC448331	\$155.00
HIB 2	AMC448345	AMC448331	\$155.00
HIB 3	AMC448346	AMC448331	\$155.00
HIB 4	AMC448347	AMC448331	\$155.00
HIB 16	AMC448348	AMC448331	\$155.00
HIB 19	AMC448351	AMC448331	\$155.00
HIB 20	AMC448352	AMC448331	\$155.00

United States Department of the Interior

Bureau of Land Management
 BUSINESS & SUPPORT SVCS DIV
 ONE N CENTRAL AVE SUITE 800
 PHOENIX, AZ 85004 -4427
 Phone: 602-417-9200

Receipt

No: 4244428

Transaction #: 4359876	
Date of Transaction: 08/25/2018	
CUSTOMER:	
CORWIN COE 1701 ROBERT LANG DRIVE COURTENAY,BC V9N 1A2 CA	

LINE #	QTY	DESCRIPTION	REMARKS	UNIT PRICE	TOTAL
1	1.00	LOCATABLE MINERALS / MINING CLAIMS-NOT NEW-UNADJUD,ONE AUTH NO. ONLY / MINING CLAIM MONEY RECEIVED CASES: AMC448333/\$2325.00		- n/a -	2325.00
TOTAL:					\$2,325.00

PAYMENT INFORMATION			
NOTE: Items will appear on credit card statement as "BLM O Mining Claim".			
1	AMOUNT:	2325.00	POSTMARKED: N/A
	TYPE:	CREDIT CARD	RECEIVED: 08/25/2018
	NAME:	CORWIN COE 1701 ROBERT LANG DRIVE COURTENAY BC V9N 1A2 CA	
	CARD NO:	XXXXXXXXXXXX1029	AUTH CODE: 448147
	NAME ON CARD:	CORWIN COE	
	SIGNATURE:		

REMARKS

This receipt was generated by the automated BLM Collections and Billing System and is a paper representation of a portion of the official electronic record contained therein.

NOTICE!!

These documents have been scanned!

Do not place un-scanned documents beneath this notice!

Do not remove this notice from this file!

GPO Jacket No. 560-102
Print Order 61540
Rise Business Services, LLC
Job=AZ15 7/9/2019



Box Number= AZ15151



Claim Begin-End: AMC448331-AMC448352

5 Miscellaneous



AZ15151-10

AMC446899-AMC448353

**NO
DOCUMENTS
FOUND**

NO DOCUMENTS FOUND
NO DOCUMENTS FOUND

NOTICE!!

These documents have been scanned!

Do not place un-scanned documents beneath this notice!

Do not remove this notice from this file!

GPO Jacket No. 560-102
Print Order 61540
Rise Business Services, LLC
Job=AZ15 7/9/2019



Box Number= AZ15151



Claim Begin-End: AMC448331-AMC448352

6 Location Notices-Amendments and Supporting Documents



AZ15151-10

AMC446899-AMC448353

MINING CLAIM STATUS REPORT

Data Entered: 01/4/18 RAM

MTP Checked By: 01/4/18 Ram
 GEO Checked By: 01/4/18 Ram

LEAD SERIAL NUMBER: AMC 448331 thru AMC 448352

NUMBER OF CLAIMS & TYPE:

CHARGES:

22 LODE
 _____ PLACER
 _____ ASSOCIATION PLACER
 _____ MILL SITE
 _____ TUNNEL SITE

Processing Fee @ \$20 = \$ 440
 Location Fee @ \$37 = \$ 814
 Maintenance Fee @ \$155 = \$ 3,410
 Add'l Maint Fee for Assoc Placer = \$ _____
SUBTOTAL \$ _____

TOTAL ACREAGE: _____ Per Claim
 (Placer Only)

Other Fees \$ _____
 Other Fees \$ _____
TOTAL \$ 4,664

NUMBER OF LOCATORS: _____

DOCUMENTS RECEIVED VIA: Over-the-Counter [] Mail [] **TIMELY FILED:** Yes [] No []

LEGAL DESCRIPTION: T 14N R 12W SEC 10, 11, 14, 15
 T 18N R 15W SEC 19, 24, 30, 25
 T 18N R 14W SEC 19, 30
 T _____ R _____ SEC _____
 T _____ R _____ SEC _____

BLM [] FOREST SERVICE [] _____ SUBJ TO PL 359: Yes [] No []
 WILDERNESS AREA [] _____

SPLIT ESTATE: N/A [] SX [] PX [] OTHER [] _____
 SRHA [] Was proper Notice filed if located on SHRA Land? Yes [] No []

RECONVEYED MINERALS ON BLM LAND REQUIRE OPENING ORDER FROM 1944 TO 1993:
 Open to Entry On _____ N/A []

COMMENTS/STATUS: VOID [] PARTIALLY VOID [] PVT MINERALS [] WITHDRAWN LANDS []
 OTHER [] NO RIGHTS EXTENDED TO THOSE PORTIONS OF CLAIMS
OVERLAPPING WITH PRIVATE, PATENTED, STATE, OR OTHER LANDS NOT OPEN TO ACQUISITION.

[] Claimant acknowledges that portions of the following claim(s) site(s) may be void or voidable.

Printed Name of Claimant _____ Signature of Claimant _____

*****FINAL ADJUDICATION*****

DATE 12/17/2019 INITIALS RAM

AMC 448331



FEE# 2017051971

OFFICIAL RECORDS OF MOHAVE COUNTY KRISTI BLAIR, COUNTY RECORDER



10/27/2017 11:51 AM Fee: \$10.00

PAGE: 1 of 2

LOCATION NOTICE FOR LODE MINING CLAIM

Amendment BLM Serial #

NOTICE IS HEREBY GIVEN that the BURRO-17 lode mining claim has been located by COELTON VENTURES OISA LLC whose current mailing address is 2025 ESTRELLA RD PRESCOTT, AZ 86305

RECEIVED BLAZ STATE OFFICE PHOENIX, ARIZONA 2017 DEC 20 P 2:36 BLM Date Stamp

The general course of this claim is NORTHWESTERLY and it is situated in MOHAVE County, Arizona. This claim is 1500 feet in length and 600 feet in width.

20.67 Total Claim Acreage. This claim runs from the location monument on which this location notice is posted on the centerline of the claim approximately 10 feet in a SOUTHERLY direction to the SOUTH end line and 1490 feet in a NORTHERLY direction to the NORTH end line. This claim is marked by six monuments, one at each corner and one at the center of each end line of the claim.

The location monument on which this notice is posted is situated within Section 10, 11, Township 14 N, Range 12 W, Gila Salt River Base and Meridian, Arizona and this claim encompasses portions of the following quarter section(s), section(s), Township(s) and Range(s) SE 1/4, SEC 10, T14N, R12W SW 1/4, SEC 11, T14N, R12W

Gila Salt River Base and Meridian, Arizona.

The locality of this claim with reference to some natural object or permanent monument and additional information (if any) concerning its locality are as follows:

The above information is shown on the attached map.

DATED AND POSTED on the ground this 14 day of OCT, 2017.

LOCATOR(s) AGENT

Print Name(s) KEVIN HANNA

Signature(s) Kevin Hanna

AN0448331

Form MCF100 Revised July 2014

LODE MINING CLAIM MAP

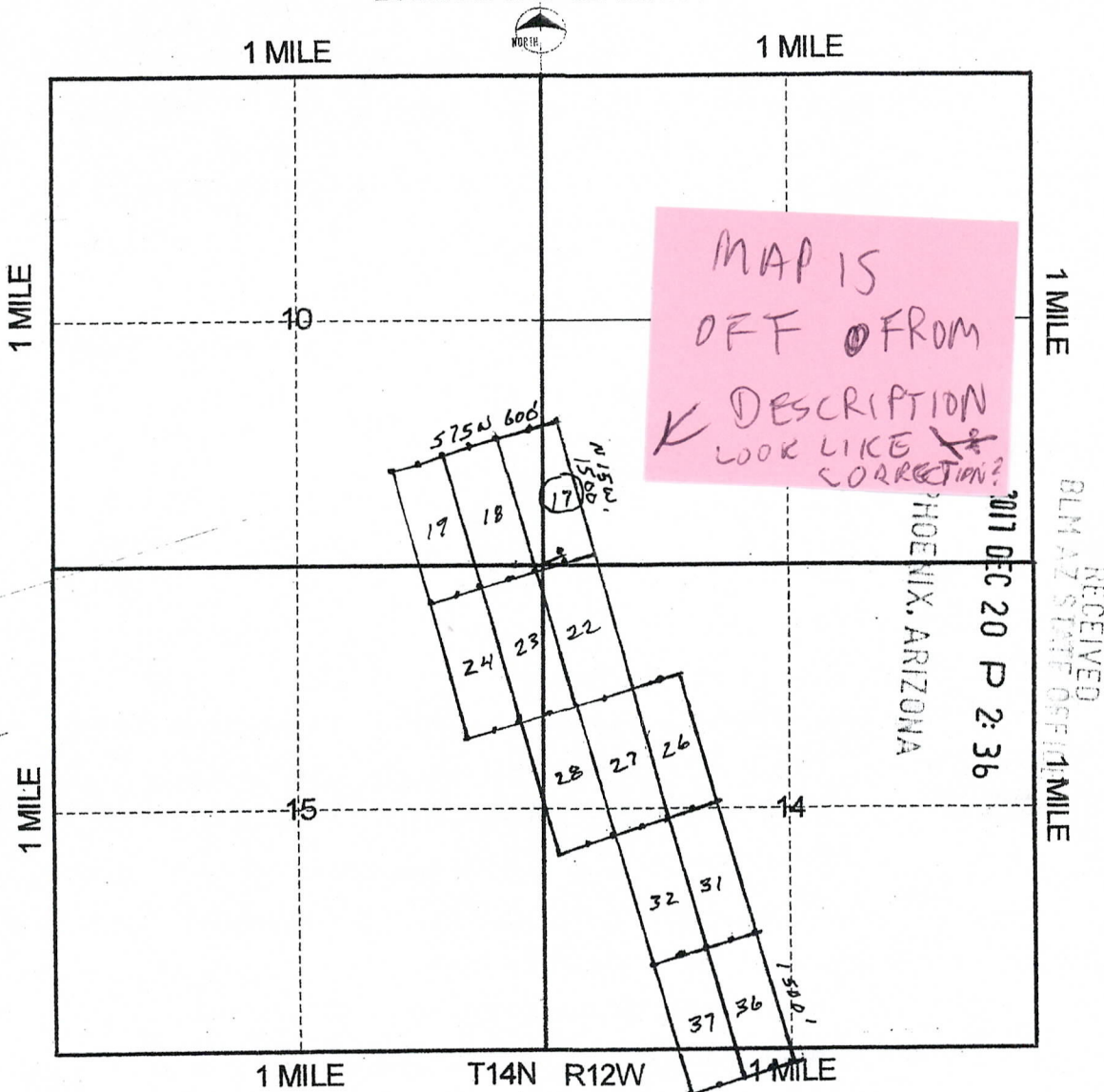

Scale: 1" = 2000 feet

1. The above map depicts the BURRO-17 mining claim, which is located in Section (s) 10, 11, Township 14 N, Range 12 W, Gila and Salt River Base and Meridian, MOHAVE County, Arizona. Total claim acreage is 20.67
2. The type of corner and location monuments used are as follows: 2x2x4' POSTS
3. The bearings and distances in degrees and feet between claim corners and to a public land survey monument are as depicted on the map. LOC. MON. IS 250' S66W TO SW COR SEC 11, T14, R12W
4. If the claim is a placer or millsite claim with exterior limits conforming to legal subdivisions of the public survey, provide a legal description of the claim _____

Form MCF100a
Revised July 2014

FEE# 2017051970

OFFICIAL RECORDS OF MOHAVE COUNTY KRISTI BLAIR, COUNTY RECORDER



10/27/2017 11:51 AM Fee: \$10.00

PAGE: 1 of 2

LOCATION NOTICE FOR LODE MINING CLAIM

Amendment BLM Serial #

NOTICE IS HEREBY GIVEN that the BURRO-18

lode mining claim has been located

by COELTON VENTURES USA LLC whose current mailing

address is 2025 ESTRELLA RD

PRESOTT, AZ 86305

RECEIVED BLM AZ STATE OFFICE 2017 DEC 20 P 2:36 PHOENIX, ARIZONA BLM Date Stamp

The general course of this claim is NORTHWESTERLY and it is situated in MOHAVE

County, Arizona. This claim is 1500 feet in length and 600 feet in width.

20.67 Total Claim Acreage. This claim runs from the location monument on which this location notice is posted on the centerline of the claim approximately 10 feet in a SOUTHERLY direction to the SOUTH end line and 1490 feet in a NORTHERLY direction to the NORTH end line. This claim is marked by six monuments, one at each corner and one at the center of each end line of the claim.

The location monument on which this notice is posted is situated within Section 15, Township 14 N, Range 12 W, Gila Salt River Base and Meridian, Arizona and this claim encompasses portions of the following quarter section(s), section(s), Township(s) and Range(s) SE 1/4 SEC 10; NE COR SEC 15

T14N, R12W

Gila Salt River Base and Meridian, Arizona.

The locality of this claim with reference to some natural object or permanent monument and additional information (if any) concerning its locality are as follows:

The above information is shown on the attached map.

DATED AND POSTED on the ground this 14 day of OCT, 2017.

LOCATOR(s) AGENT

Print Name(s) KEVIN HANNA

Signature(s) Kevin Hanna

Form MCF100 Revised July 2014

AMC448332

LODE MINING CLAIM MAP

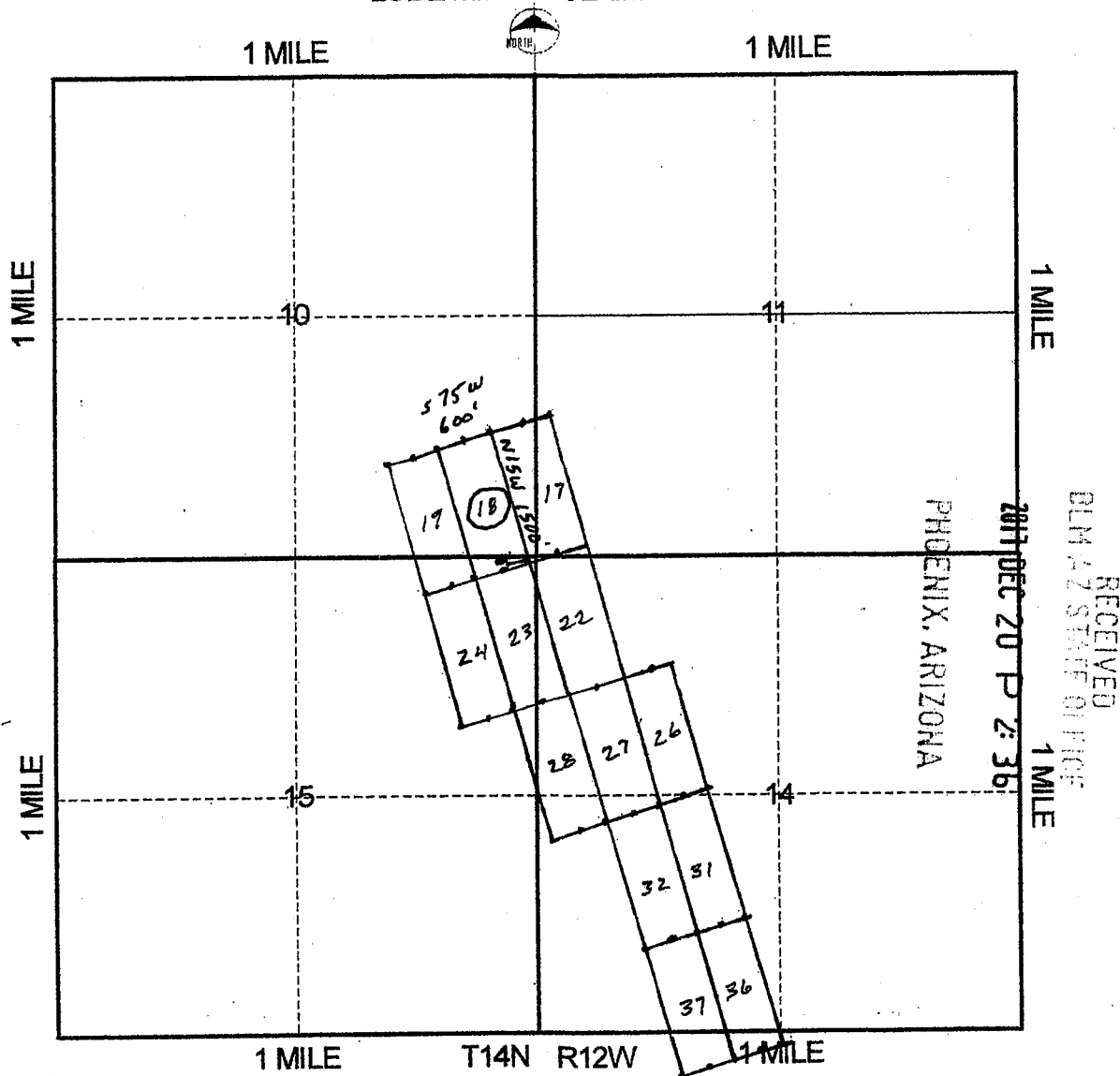

Scale: 1" = 2000 feet

1. The above map depicts the BURRO - 18 mining claim, which is located in Section (s) 10, 15, Township 14 N, Range 12 W, Gila and Salt River Base and Meridian, MCHAVE County, Arizona. Total claim acreage is 20.67
2. The type of corner and location monuments used are as follows: 2x2x4' POSTS
3. The bearings and distances in degrees and feet between claim corners and to a public land survey monument are as depicted on the map. LOC. MON. 400' N 76E TO SW COR. SEC 11, T14, R12W
4. If the claim is a placer or millsite claim with exterior limits conforming to legal subdivisions of the public survey, provide a legal description of the claim _____

Form MCF100a
Revised July 2014

2



FEE# 2017051969

OFFICIAL RECORDS OF MOHAVE COUNTY KRISTI BLAIR, COUNTY RECORDER



10/27/2017 11:51 AM Fee: \$10.00

PAGE: 1 of 2

LOCATION NOTICE FOR LODE MINING CLAIM

Amendment BLM Serial # _____

NOTICE IS HEREBY GIVEN that the BURRO-19

_____ lode mining claim has been located

by COELTON VENTURES USA LLC whose current mailing

address is 2025 ESTRELLA RD

PRESCOTT, AZ 86305

RECEIVED
BLM AZ STATE OFFICE
2017 DEC 20 P 2 36
PHOENIX, ARIZONA
BLM
Date
Stamp

The general course of this claim is NORTHWESTERLY and it is situated in MOHAVE

County, Arizona. This claim is 1500 feet in length and 600 feet in width.

20.67 Total Claim Acreage. This claim runs from the location monument on which this location notice is posted on the centerline of the claim approximately 10 feet in a SOUTHERLY direction to the SOUTH end line and 1490 feet in a NORTHERLY direction to the NORTH end line. This claim is marked by six monuments, one at each corner and one at the center of each end line of the claim.

The location monument on which this notice is posted is situated within Section 15, Township 14 N, Range 12 W, Gila Salt River Base and Meridian, Arizona and this claim encompasses portions of the following quarter section(s), section(s), Township(s) and Range(s) SE 1/4, SEC 10, NE 1/4 SEC 15
T14N, R12W

Gila Salt River Base and Meridian, Arizona.

The locality of this claim with reference to some natural object or permanent monument and additional information (if any) concerning its locality are as follows: _____

_____ The above information is shown on the attached map.

DATED AND POSTED on the ground this 14 day of OCT, 2017.

LOCATOR(s) AGENT

Print Name(s) KEVIN HANNA

Signature(s) [Handwritten Signature]

Form MCF100 Revised July 2014

ANCL48333

LODE MINING CLAIM MAP

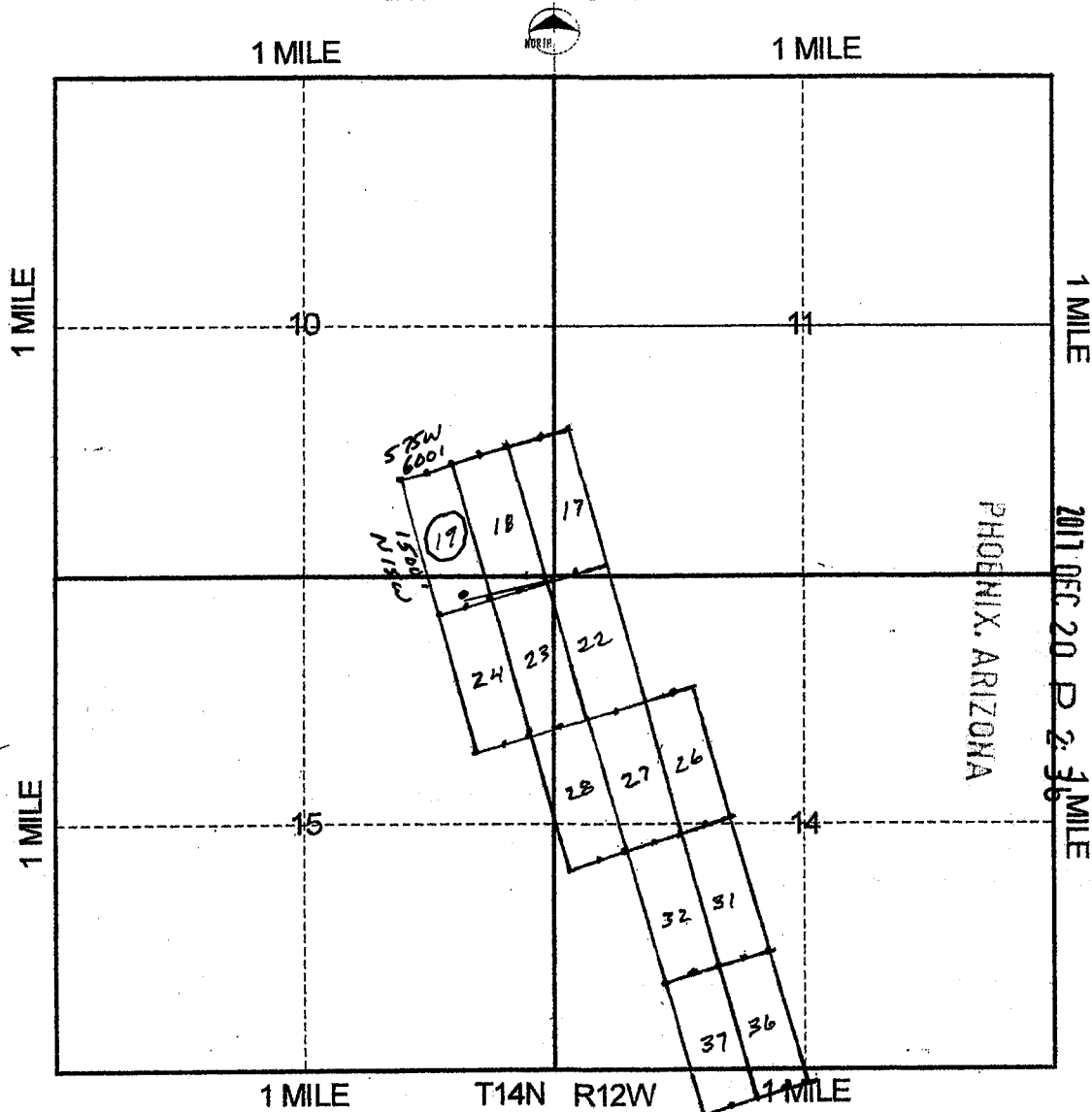

Scale: 1" = 2000 feet

1. The above map depicts the BURRO-19 mining claim, which is located in Section (s) 10, 15, Township 14 N, Range 12 W, Gila and Salt River Base and Meridian, MOHAVE County, Arizona. Total claim acreage is 20.67
2. The type of corner and location monuments used are as follows: 2x2x4' POSTS
3. The bearings and distances in degrees and feet between claim corners and to a public land survey monument are as depicted on the map. LOC MON. 1000' N76E TO SW COR. SEC 11, T14N, R12W
4. If the claim is a placer or millsite claim with exterior limits conforming to legal subdivisions of the public survey, provide a legal description of the claim _____

Form MCF100a
Revised July 2014

FEE# 2017051968

OFFICIAL RECORDS
OF MOHAVE COUNTY
KRISTI BLAIR,
COUNTY RECORDER



10/27/2017 11:51 AM Fee: \$10.00

PAGE: 1 of 2

LOCATION NOTICE FOR LODE MINING CLAIM

Amendment BLM Serial # _____

NOTICE IS HEREBY GIVEN that the BURRO-22
_____ lode mining claim has been located
by COELTON VENTURES USA LLC whose current mailing
address is 2025 ESTRELLA RD
PRESCOTT, AZ 86305

RECEIVED
BLM AZ STATE OFFICE
2017 DEC 20 P 2:36
PHOENIX, ARIZONA
BLM
Date
Stamp

The general course of this claim is NORTHWESTERLY and it is situated in MOHAVE
County, Arizona. This claim is 1500 feet in length and 600 feet in width.

20.67 Total Claim Acreage. This claim runs from the location monument on which this location notice
is posted on the centerline of the claim approximately 10 feet in a NORTHERLY direction to the NORTH
end line and 1490 feet in a SOUTHERLY direction to the SOUTH end line. This claim is marked by six
monuments, one at each corner and one at the center of each end line of the claim.

The location monument on which this notice is posted is situated within Section 14, Township 14
N, Range 12 W, Gila Salt River Base and Meridian, Arizona and this claim encompasses portions
of the following quarter section(s), section(s), Township(s) and Range(s) SE 1/4 SEC 10, SW 1/4 SEC 11,
NW 1/4 SEC 14, NE 1/4 SEC 15
T14N, R12W
Gila Salt River Base and Meridian, Arizona.

The locality of this claim with reference to some natural object or permanent monument and additional information
(if any) concerning its locality are as follows: _____

_____ The above information is shown on the attached map.

DATED AND POSTED on the ground this 14 day of OCT, 2017.

LOCATOR(s) AGENT

Print Name(s) KEVIN HANNA

Signature(s) Kevin Hanna

Form MCF100
Revised July 2014

This form is available from the Arizona Geological Survey and may be reproduced.

AMC148334

LODE MINING CLAIM MAP

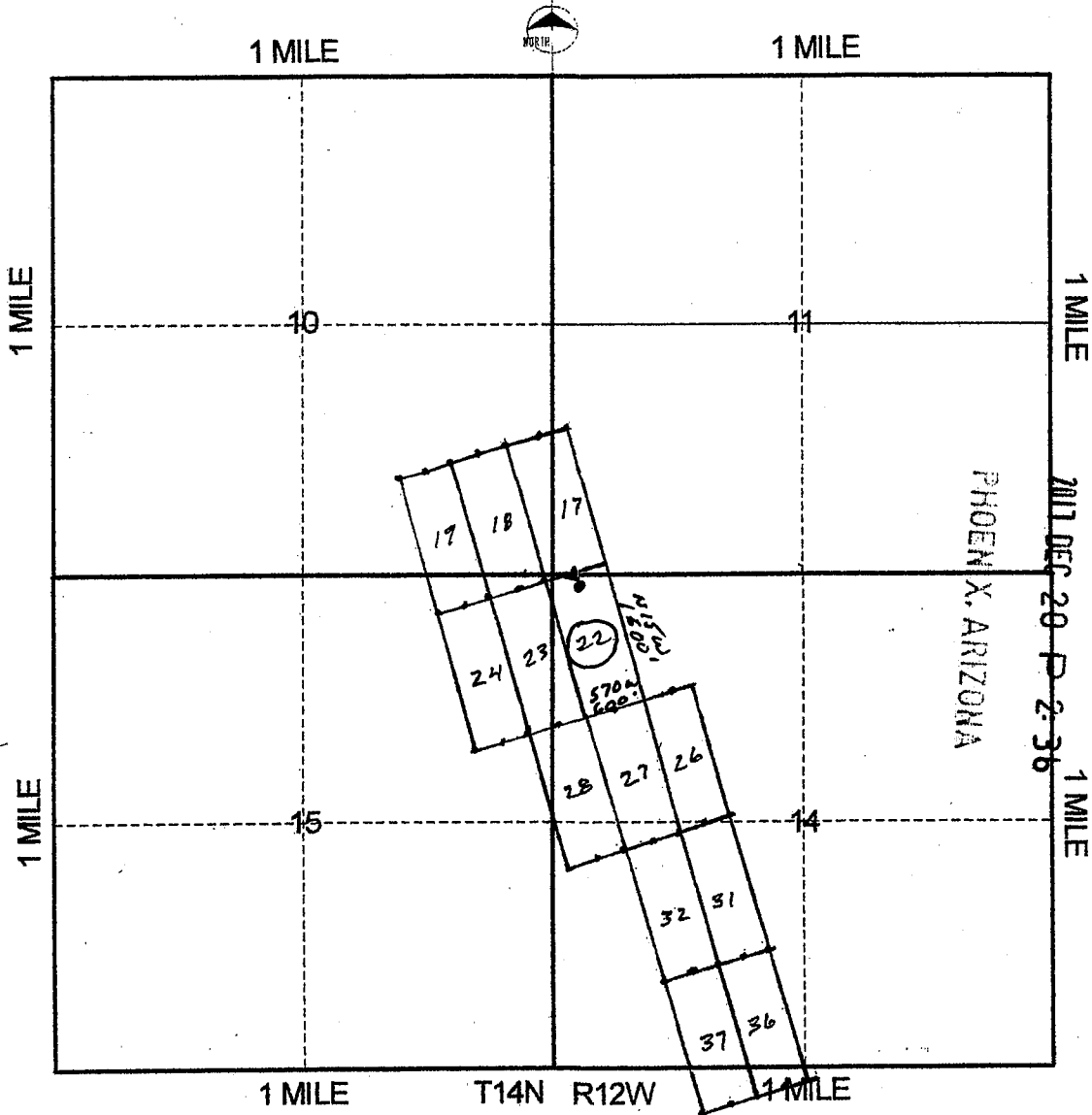

Scale: 1" = 2000 feet

1. The above map depicts the BURRO-22 mining claim, which is located in Section (s) 11, 14, 15, Township 14 N, Range 12 W, Gila and Salt River Base and Meridian, MOHAVE County, Arizona. Total claim acreage is 20.67

2. The type of corner and location monuments used are as follows: 2 x 2 x 4' POSTS

3. The bearings and distances in degrees and feet between claim corners and to a public land survey monument are as depicted on the map. LOC. MON. 300' N78W TO SW COR SEC 11, T14N, R12W

4. If the claim is a placer or millsite claim with exterior limits conforming to legal subdivisions of the public survey, provide a legal description of the claim _____

Form MCF100a
Revised July 2014

2
FEE# 2017051967

OFFICIAL RECORDS
OF MOHAVE COUNTY
KRISTI BLAIR,
COUNTY RECORDER



10/27/2017 11:51 AM Fee: \$10.00

PAGE: 1 of 2

LOCATION NOTICE FOR LODE MINING CLAIM

Amendment BLM Serial # _____

NOTICE IS HEREBY GIVEN that the BURRO - 23
_____ lode mining claim has been located
by COELTON VENTURES USA LLC whose current mailing
address is 2025 ESTRELLA RD
PRESCOTT, AZ 86305

RECEIVED
BLM AZ STATE OFFICE
2017 DEC 20 P 2:30
PHOENIX, ARIZONA
BLM
Date
Stamp

The general course of this claim is NORTHWESTERLY and it is situated in MOHAVE
County, Arizona. This claim is 1500 feet in length and 600 feet in width.

20.67 Total Claim Acreage. This claim runs from the location monument on which this location notice
is posted on the centerline of the claim approximately 10 feet in a NORTHERLY direction to the NORTH
end line and 1490 feet in a SOUTHERLY direction to the SOUTH end line. This claim is marked by six
monuments, one at each corner and one at the center of each end line of the claim.

The location monument on which this notice is posted is situated within Section 15, Township 14
N, Range 12 W, Gila Salt River Base and Meridian, Arizona and this claim encompasses portions
of the following quarter section(s), section(s), Township(s) and Range(s) NE 1/4 SEC 15, NW 1/4 SEC 14
T14N, R12W

Gila Salt River Base and Meridian, Arizona.

The locality of this claim with reference to some natural object or permanent monument and additional information
(if any) concerning its locality are as follows: _____

_____ The above information is shown on the attached map.

DATED AND POSTED on the ground this 14 day of OCT, 2017.

LOCATOR(s) AGENT

Print Name(s) KEVIN HANNA

Signature(s) Kevin Hanna

Form MCF100
Revised July 2014

This form is available from the Arizona Geological Survey and may be reproduced.

AHC448335

LODE MINING CLAIM MAP

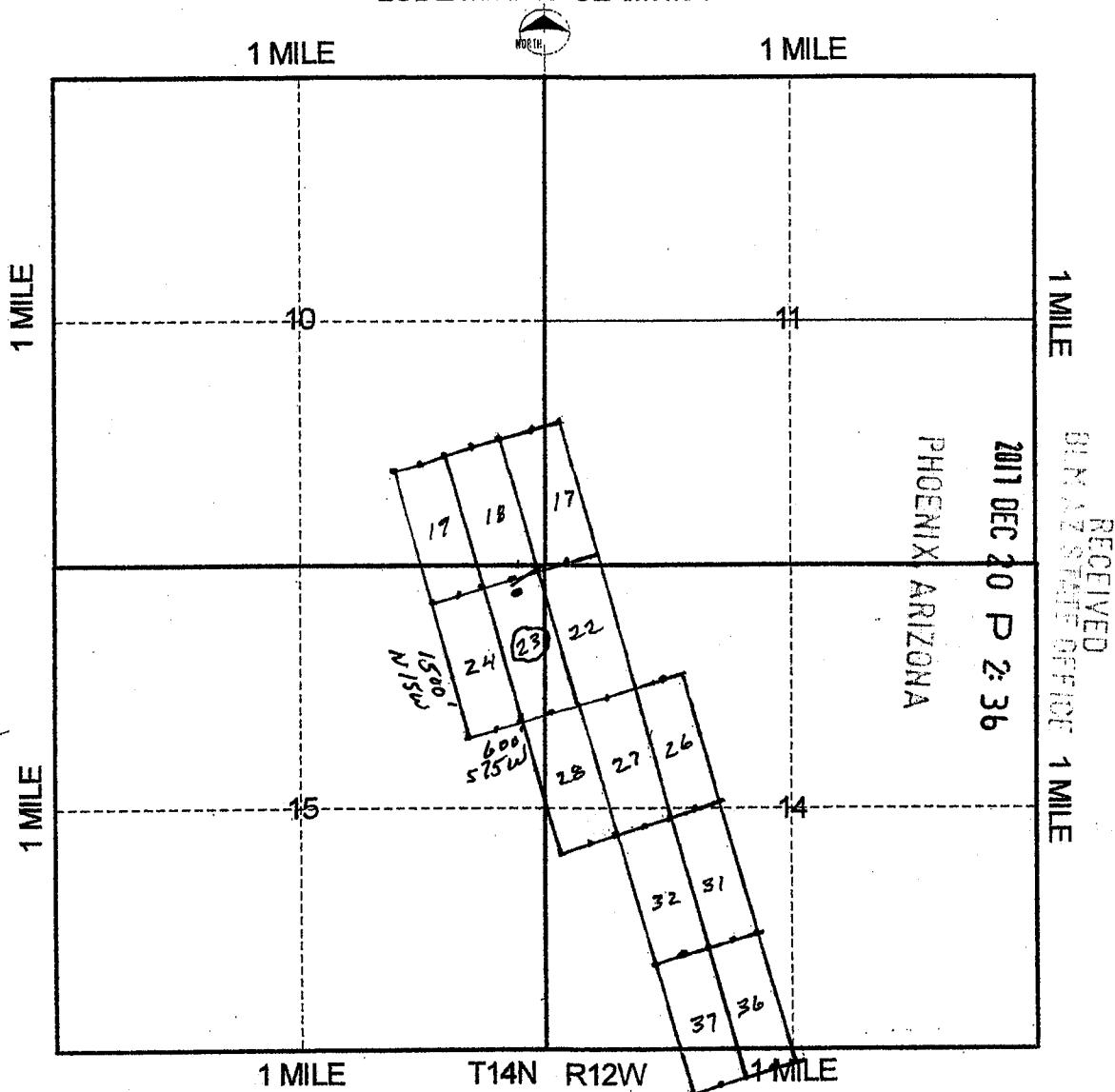

Scale: 1" = 2000 feet

- The above map depicts the BURRO-23 mining claim, which is located in Section (s) 17, 18, Township 14 N, Range 12W, Gila and Salt River Base and Meridian, MOHAVE County, Arizona. Total claim acreage is 20.67
- The type of corner and location monuments used are as follows: 2x2x4' POSTS
- The bearings and distances in degrees and feet between claim corners and to a public land survey monument are as depicted on the map. LOC. MON. 400' N68E TO SW COR SEC 1, T14N, R12W
- If the claim is a placer or millsite claim with exterior limits conforming to legal subdivisions of the public survey, provide a legal description of the claim _____

Form MCF100a
Revised July 2014

FEE# 2017051966

OFFICIAL RECORDS OF MOHAVE COUNTY KRISTI BLAIR, COUNTY RECORDER



10/27/2017 11:51 AM Fee: \$10.00

PAGE: 1 of 2

LOCATION NOTICE FOR LODE MINING CLAIM

Amendment BLM Serial #

NOTICE IS HEREBY GIVEN that the BURRO-24 lode mining claim has been located by COELTON VENTURES USA LLC whose current mailing address is 2025 ESTRELLA RD PRESCOTT, AZ 86305

RECEIVED AZ STATE OFFICE 2017 DEC 20 P 2:35 PHOENIX, ARIZONA BLM Date Stamp

The general course of this claim is NORTHWESTERLY and it is situated in MOHAVE County, Arizona. This claim is 1500 feet in length and 600 feet in width.

20.67 Total Claim Acreage. This claim runs from the location monument on which this location notice is posted on the centerline of the claim approximately 10 feet in a NORTHERLY direction to the NORTH end line and 1490 feet in a SOUTHERLY direction to the SOUTH end line. This claim is marked by six monuments, one at each corner and one at the center of each end line of the claim.

The location monument on which this notice is posted is situated within Section 15, Township 14 N, Range W, Gila Salt River Base and Meridian, Arizona and this claim encompasses portions of the following quarter section(s), section(s), Township(s) and Range(s) NE 1/4 SEC 15, T14N, R12W

Gila Salt River Base and Meridian, Arizona.

The locality of this claim with reference to some natural object or permanent monument and additional information (if any) concerning its locality are as follows:

The above information is shown on the attached map.

DATED AND POSTED on the ground this 14 day of OCT, 2017.

LOCATOR(s) AGENT

Print Name(s) KEVIN HANNA

Signature(s) Kevin Hanna

Form MCF100 Revised July 2014

AMC448336

LODE MINING CLAIM MAP

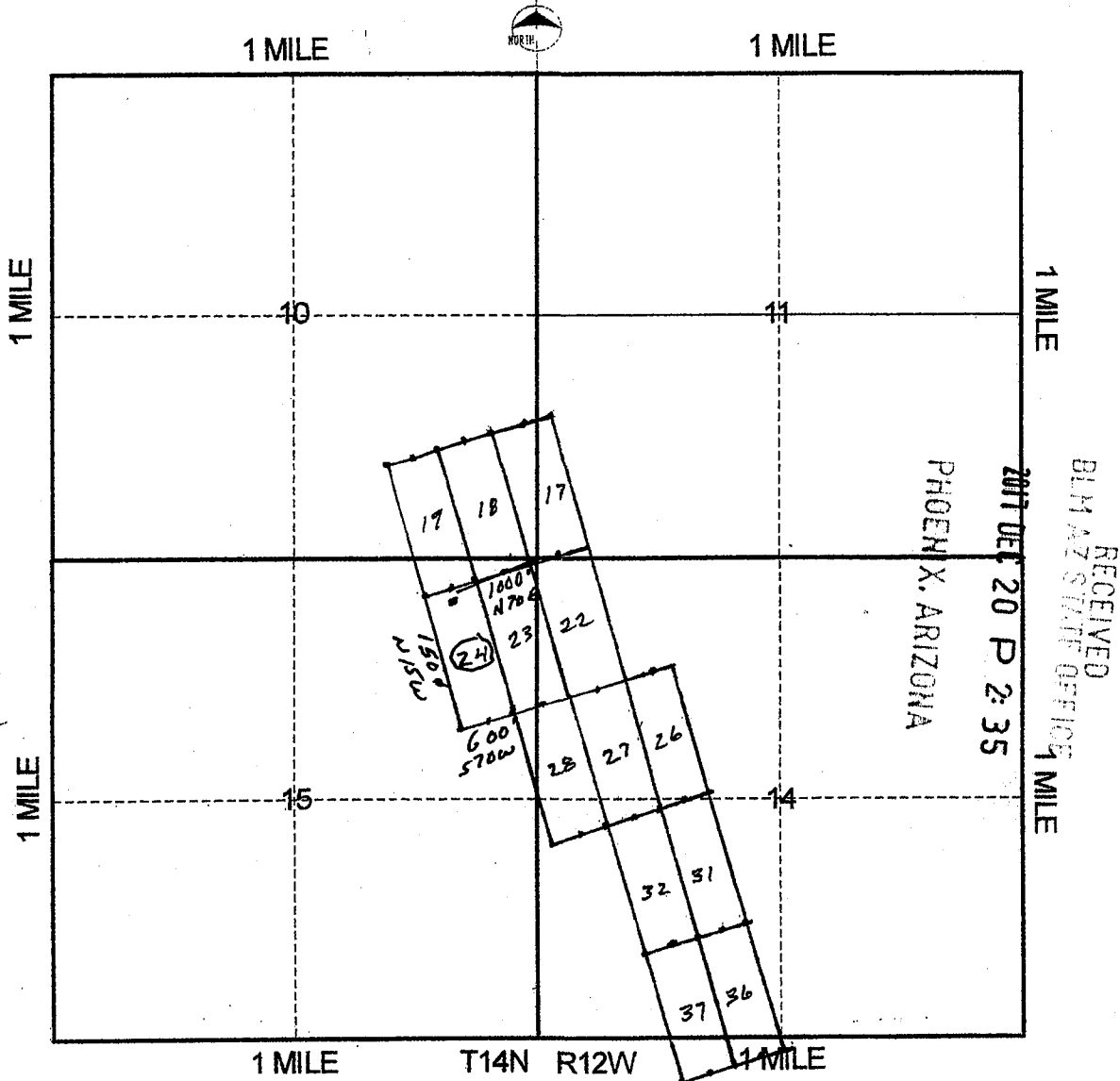

Scale: 1" = 2000 feet

1. The above map depicts the BURRO - 24 mining claim, which is located in Section (s) 15, Township 14 N, Range 12 W, Gila and Salt River Base and Meridian, MOHAVE County, Arizona. Total claim acreage is 20.67

2. The type of corner and location monuments used are as follows: 2x2x4' POSTS

3. The bearings and distances in degrees and feet between claim corners and to a public land survey monument are as depicted on the map.

4. If the claim is a placer or millsite claim with exterior limits conforming to legal subdivisions of the public survey, provide a legal description of the claim _____

Form MCF100a
Revised July 2014

2

FEE# 2017051965

OFFICIAL RECORDS OF MOHAVE COUNTY KRISTI BLAIR, COUNTY RECORDER



10/27/2017 11:51 AM Fee: \$10.00 PAGE: 1 of 2

LOCATION NOTICE FOR LODE MINING CLAIM

Amendment BLM Serial #

NOTICE IS HEREBY GIVEN that the BURRO 26 lode mining claim has been located by COELTON VENTURES USA LLC whose current mailing address is 2025 ESTRELLA RD PRESCOTT, AZ 86305

RECEIVED BLM AZ STATE OFFICE 2017 DEC 20 P 2:35 PHOENIX, ARIZONA BLM Date Stamp

The general course of this claim is NORTHWESTERLY and it is situated in MOHAVE County, Arizona. This claim is 1500 feet in length and 600 feet in width.

20.67 Total Claim Acreage. This claim runs from the location monument on which this location notice is posted on the centerline of the claim approximately 10 feet in a SOUTHERLY direction to the SOUTH end line and 1490 feet in a NORTHERLY direction to the NORTH end line. This claim is marked by six monuments, one at each corner and one at the center of each end line of the claim.

The location monument on which this notice is posted is situated within Section 14, Township 14 N, Range 12 W, Gila Salt River Base and Meridian, Arizona and this claim encompasses portions of the following quarter section(s), section(s), Township(s) and Range(s) NE 1/4, SEC 14, T14N, R12W

Gila Salt River Base and Meridian, Arizona. The locality of this claim with reference to some natural object or permanent monument and additional information (if any) concerning its locality are as follows:

The above information is shown on the attached map.

DATED AND POSTED on the ground this 14 day of OCT, 2017.

LOCATOR(s) AGENT

Print Name(s) KEVIN HANNA

Signature(s) Kevin Hanna

Form MCF100 Revised July 2014

AMC448337

LODE MINING CLAIM MAP

MAP
+
DESCRIPTION
DO NOT
MATCH

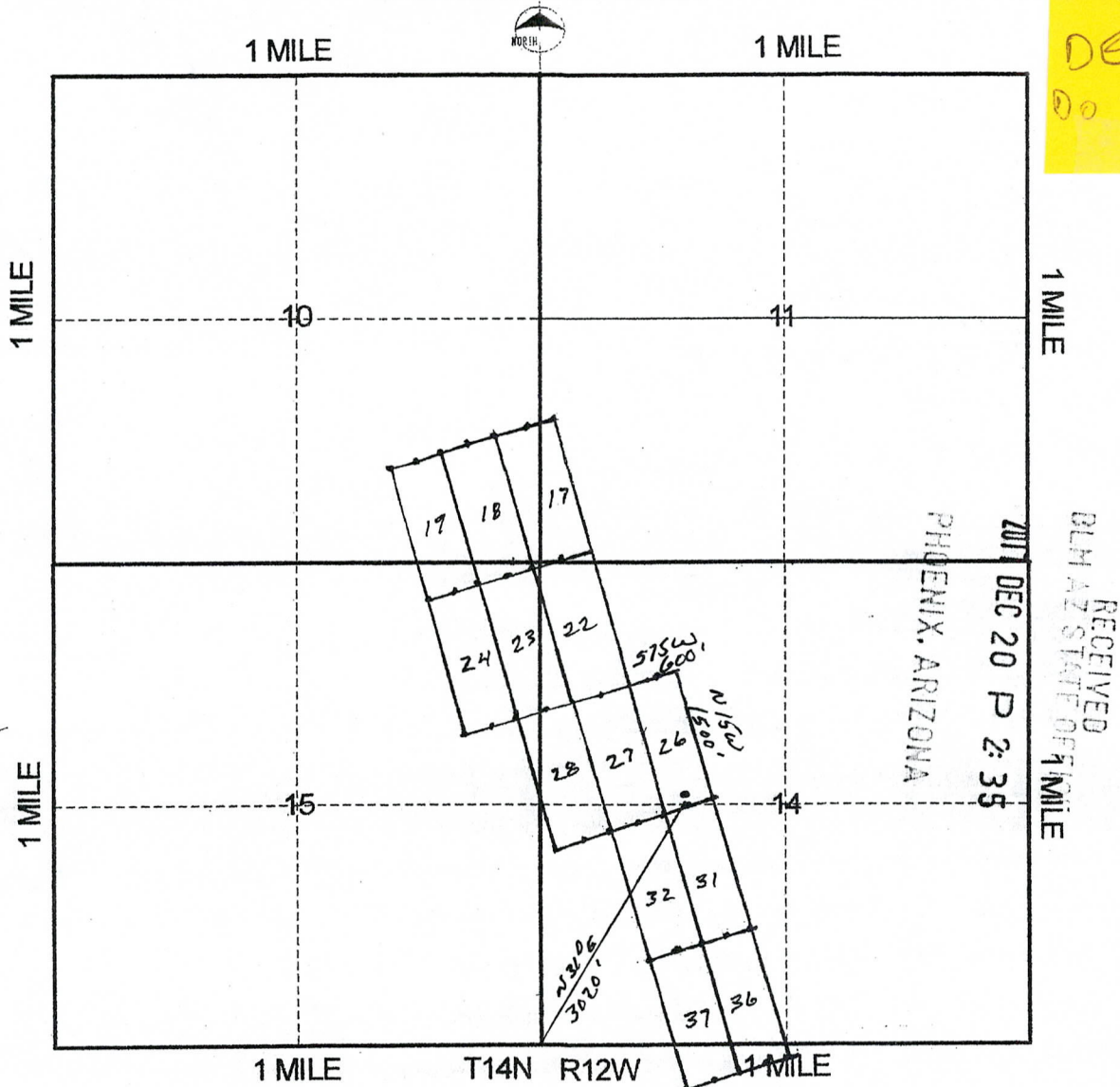

RECEIVED
BLM AZ STATE OFFICE
JUL 1 DEC 20 P 2:35
PHOENIX, ARIZONA

Scale: 1" = 2000 feet

- The above map depicts the BURRO - 26 mining claim, which is located in Section (s) 14, Township 14N, Range 12 W, Gila and Salt River Base and Meridian, MOHAVE County, Arizona. Total claim acreage is 21.67
- The type of corner and location monuments used are as follows: 2x2x4' POSTS
- The bearings and distances in degrees and feet between claim corners and to a public land survey monument are as depicted on the map.
- If the claim is a placer or millsite claim with exterior limits conforming to legal subdivisions of the public survey, provide a legal description of the claim _____

Form MCF100a
Revised July 2014

2
FEE# 2017051964

OFFICIAL RECORDS
OF MOHAVE COUNTY
KRISTI BLAIR,
COUNTY RECORDER

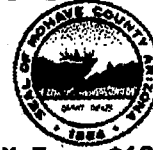

10/27/2017 11:51 AM Fee: \$10.00

PAGE: 1 of 2

LOCATION NOTICE FOR LODE MINING CLAIM

Amendment BLM Serial # _____

NOTICE IS HEREBY GIVEN that the BURRO-27
_____ lode mining claim has been located

by COELTON VENTURES USA LLC whose current mailing
address is 2025 ESTRELLA RD
PRESCOTT, AZ 86305

RECEIVED
LH AZ STATE OFFICE
2017 DEC 20 P 2:35
PHOENIX, ARIZONA
BLM
Date
Stamp

The general course of this claim is NORTHWESTERLY and it is situated in MOHAVE
County, Arizona. This claim is 1500 feet in length and 600 feet in width.

20.67 Total Claim Acreage. This claim runs from the location monument on which this location notice
is posted on the centerline of the claim approximately 10 feet in a SOUTHERLY direction to the SOUTH
end line and 1490 feet in a NORTHERLY direction to the NORTH end line. This claim is marked by six
monuments, one at each corner and one at the center of each end line of the claim.

The location monument on which this notice is posted is situated within Section 14, Township 14
N, Range 12 W, Gila Salt River Base and Meridian, Arizona and this claim encompasses portions
of the following quarter section(s), section(s), Township(s) and Range(s) NW 1/4, SW 1/4, SEC 14 T14N R12W

Gila Salt River Base and Meridian, Arizona.

The locality of this claim with reference to some natural object or permanent monument and additional information
(if any) concerning its locality are as follows: _____

_____ The above information is shown on the attached map.

DATED AND POSTED on the ground this 14 day of OCT, 2017.

LOCATOR(s) AGENT

Print Name(s) KEVIN HANNA

Signature(s) Kevin Hanna

AMC 448338

Form MCF100
Revised July 2014

LODE MINING CLAIM MAP

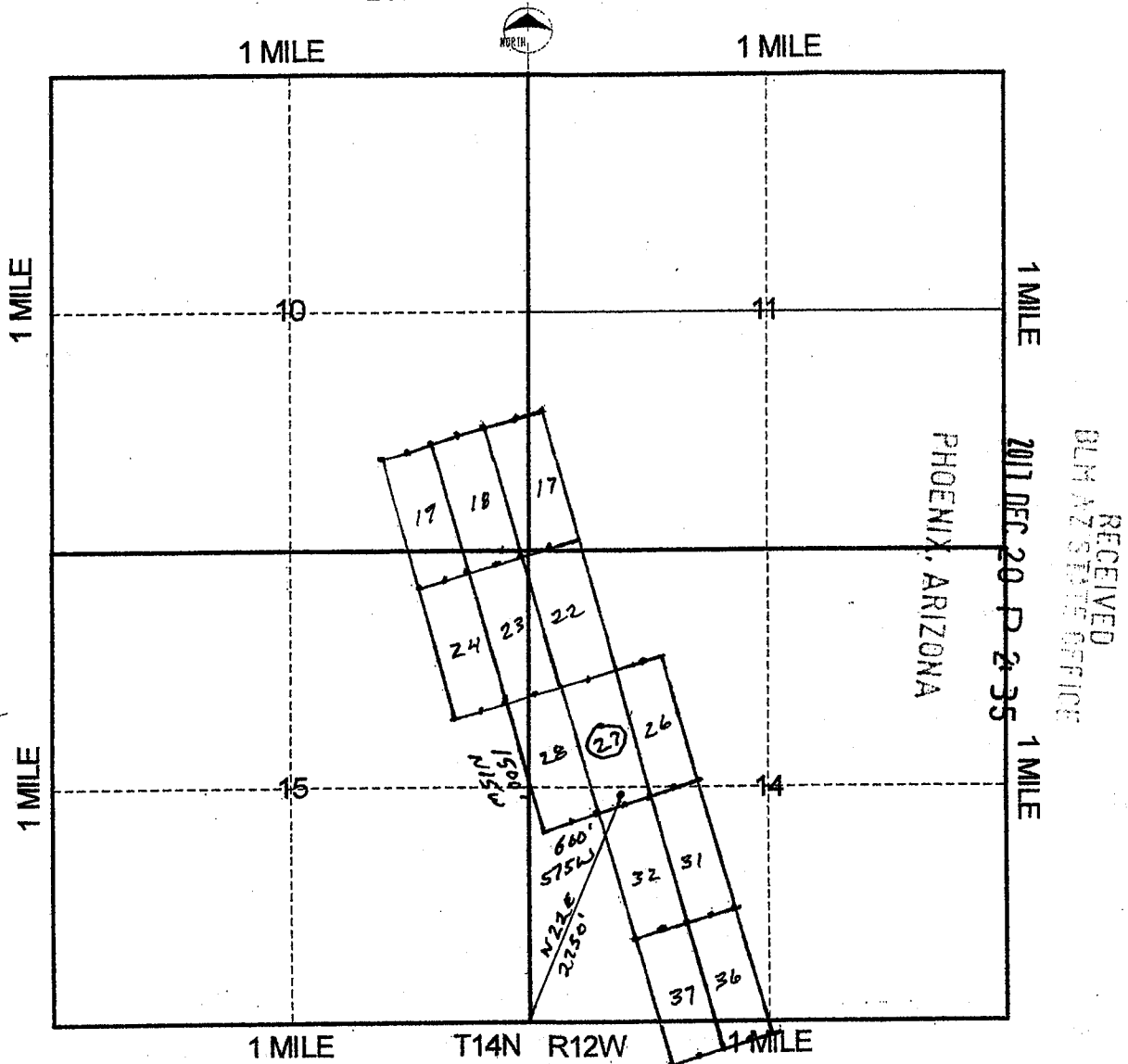

Scale: 1" = 2000 feet

1. The above map depicts the BURRO - 27 mining claim, which is located in Section (s) 14, Township 14N, Range 12 W, Gila and Salt River Base and Meridian, MOHAVE County, Arizona. Total claim acreage is 20.67

2. The type of corner and location monuments used are as follows: 2x2x4' POSTS

3. The bearings and distances in degrees and feet between claim corners and to a public land survey monument are as depicted on the map.

4. If the claim is a placer or millsite claim with exterior limits conforming to legal subdivisions of the public survey, provide a legal description of the claim _____

Form MCF100a
Revised July 2014

FEE# 2017051963

OFFICIAL RECORDS OF MOHAVE COUNTY KRISTI BLAIR, COUNTY RECORDER



10/27/2017 11:51 AM Fee: \$10.00

PAGE: 1 of 2

LOCATION NOTICE FOR LODE MINING CLAIM

Amendment BLM Serial #

NOTICE IS HEREBY GIVEN that the BURRO-28 lode mining claim has been located by COELTON VENTURES USA LLC whose current mailing address is 2025 ESTRELLA RD PRESCOTT, AZ 86305

RECEIVED BLM AZ STATE OFFICE 2017 DEC 20 P 2:35 PHOENIX, ARIZONA BLM Date Stamp

The general course of this claim is NORTHWESTERLY and it is situated in MOHAVE County, Arizona. This claim is 1500 feet in length and 600 feet in width.

20.67 Total Claim Acreage. This claim runs from the location monument on which this location notice is posted on the centerline of the claim approximately 10 feet in a SOUTHERLY direction to the SOUTH end line and 1490 feet in a NORTHERLY direction to the NORTH end line. This claim is marked by six monuments, one at each corner and one at the center of each end line of the claim.

The location monument on which this notice is posted is situated within Section 14, Township 14 N, Range 12 W, Gila Salt River Base and Meridian, Arizona and this claim encompasses portions of the following quarter section(s), section(s), Township(s) and Range(s) NE 1/4 SEC 15, W 1/2 SEC 14 T 14N, R 12W

Gila Salt River Base and Meridian, Arizona.

The locality of this claim with reference to some natural object or permanent monument and additional information (if any) concerning its locality are as follows:

The above information is shown on the attached map.

DATED AND POSTED on the ground this 14 day of OCT, 2017.

LOCATOR(s) AGENT

Print Name(s) KEVIN HANNA

Signature(s) Kevin Hanna

AHC448339

LODE MINING CLAIM MAP

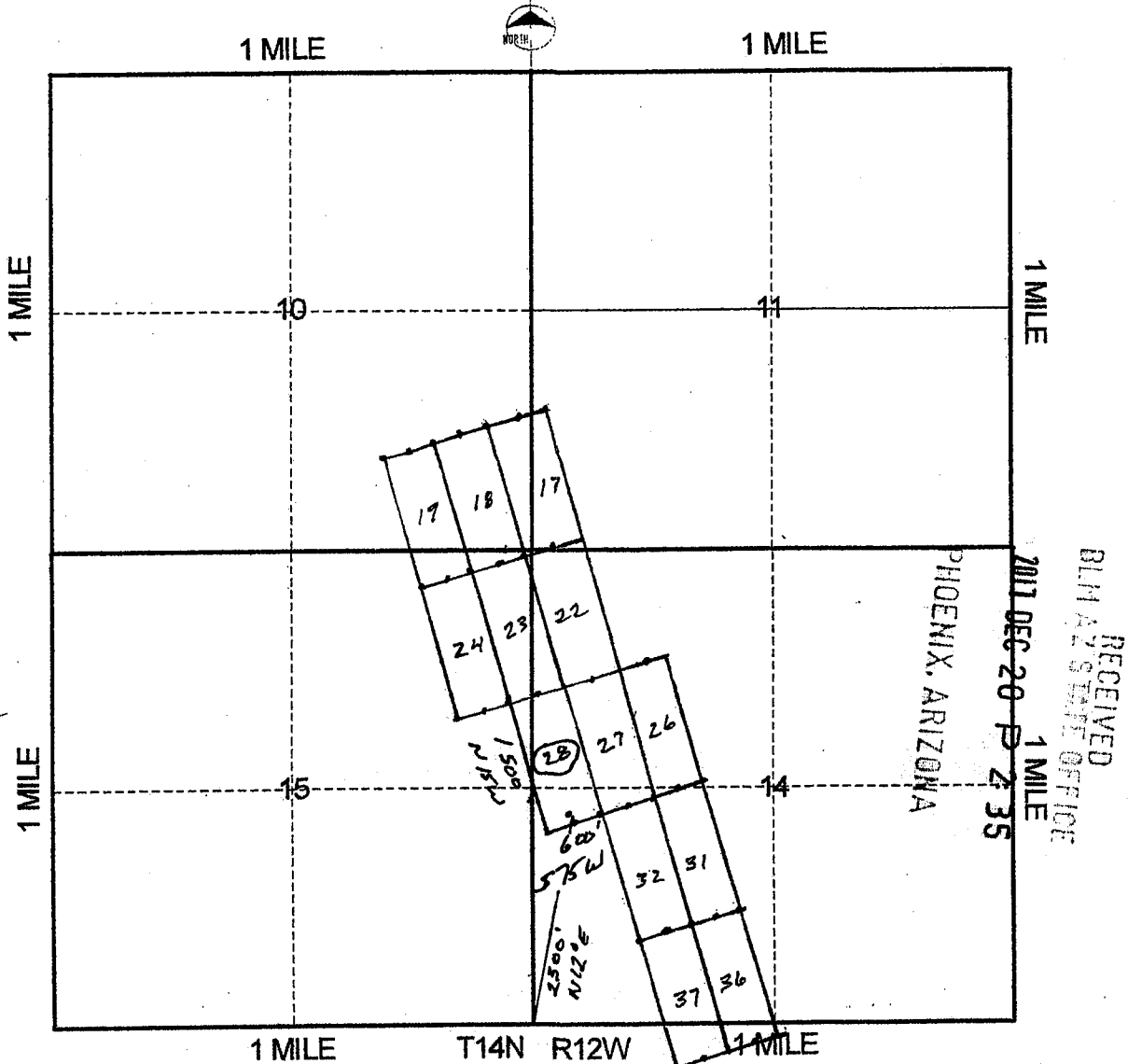

Scale: 1" = 2000 feet

1. The above map depicts the BURRO - 28 mining claim, which is located in Section (s) 14, 15, Township 14 N, Range 12 W, Gila and Salt River Base and Meridian, MOHAVE County, Arizona. Total claim acreage is 20.67

2. The type of corner and location monuments used are as follows: 2x2x4' POSTS

3. The bearings and distances in degrees and feet between claim corners and to a public land survey monument are as depicted on the map.

4. If the claim is a placer or millsite claim with exterior limits conforming to legal subdivisions of the public survey, provide a legal description of the claim _____

Form MCF100a
Revised July 2014

2

FEE# 2017051962

OFFICIAL RECORDS OF MOHAVE COUNTY KRISTI BLAIR, COUNTY RECORDER



10/27/2017 11:51 AM Fee: \$10.00

PAGE: 1 of 2

LOCATION NOTICE FOR LODE MINING CLAIM

Amendment BLM Serial #

NOTICE IS HEREBY GIVEN that the BURRO-31 lode mining claim has been located by COELTON VENTURES USA LLC whose current mailing address is 2025 ESTRELLA RD PRESCOTT, AZ 86305

RECEIVED PHOENIX, ARIZONA 2017 DEC 20 P 2:35

The general course of this claim is NORTHWESTERLY and it is situated in MOHAVE County, Arizona. This claim is 1500 feet in length and 600 feet in width.

20.67 Total Claim Acreage. This claim runs from the location monument on which this location notice is posted on the centerline of the claim approximately 10 feet in a NORTHERLY direction to the NORTH end line and 1490 feet in a SOUTHERLY direction to the SOUTH end line. This claim is marked by six monuments, one at each corner and one at the center of each end line of the claim.

The location monument on which this notice is posted is situated within Section 14, Township 14 N, Range 12 W, Gila Salt River Base and Meridian, Arizona and this claim encompasses portions of the following quarter section(s), section(s), Township(s) and Range(s) SW 1/4 SEC 14, T14N, R12W

Gila Salt River Base and Meridian, Arizona.

The locality of this claim with reference to some natural object or permanent monument and additional information (if any) concerning its locality are as follows:

The above information is shown on the attached map.

DATED AND POSTED on the ground this 14 day of OCT, 2017.

LOCATOR(s) AGENT

Print Name(s) KEVIN HANNA

Signature(s)

Form MCF100 Revised July 2014

AHC448340

LODE MINING CLAIM MAP

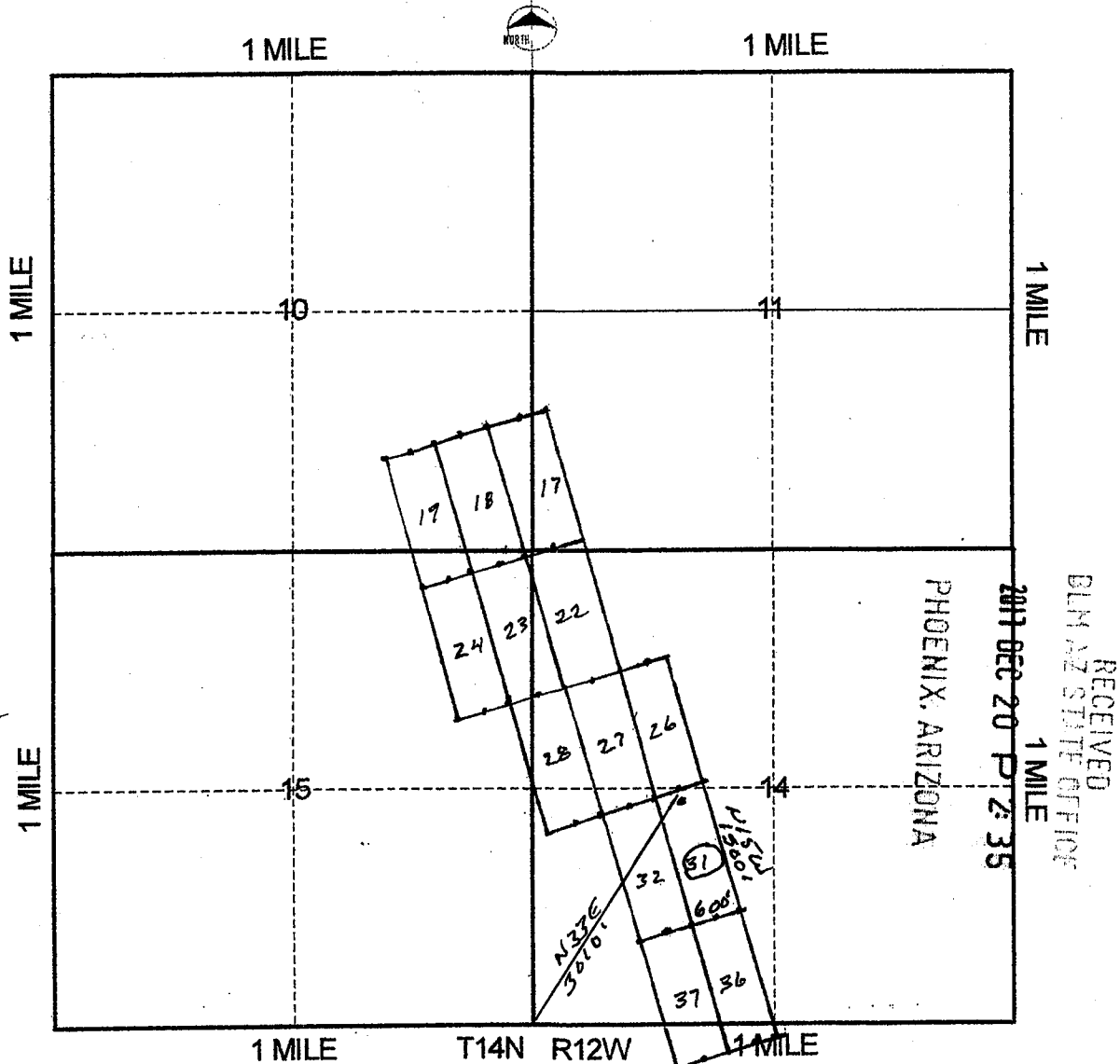

Scale: 1" = 2000 feet

1. The above map depicts the BURRO - 31 mining claim, which is located in Section (s) 14, Township 14 N, Range 12 W, Gila and Salt River Base and Meridian, MOHAVE County, Arizona. Total claim acreage is 20.67

2. The type of corner and location monuments used are as follows: 2x2x4' POST

3. The bearings and distances in degrees and feet between claim corners and to a public land survey monument are as depicted on the map.

4. If the claim is a placer or millsite claim with exterior limits conforming to legal subdivisions of the public survey, provide a legal description of the claim _____

Form MCF100a
Revised July 2014

This form is available from the Arizona Geology Survey and may be reproduced.

FEE# 2017051961

OFFICIAL RECORDS
OF MOHAVE COUNTY
KRISTI BLAIR,
COUNTY RECORDER



10/27/2017 11:51 AM Fee: \$10.00

PAGE: 1 of 2

LOCATION NOTICE FOR LODE MINING CLAIM

Amendment BLM Serial # _____

NOTICE IS HEREBY GIVEN that the BURRO-32
_____ lode mining claim has been located
by COELTON VENTURES USA LLC whose current mailing
address is 2025 ESTRELLA RD
PRESCOTT, AZ 86305

RECEIVED
BLM STATE OFFICE
2017 DEC 20 P 2:35
PHOENIX, ARIZONA
BLM
Date
Stamp

The general course of this claim is NORTHWESTERLY and it is situated in MOHAVE
County, Arizona. This claim is 1500 feet in length and 600 feet in width.

20.67 Total Claim Acreage. This claim runs from the location monument on which this location notice
is posted on the centerline of the claim approximately 10 feet in a NORTHERLY direction to the NORTH
end line and 1490 feet in a SOUTHERLY direction to the SOUTH end line. This claim is marked by six
monuments, one at each corner and one at the center of each end line of the claim.

The location monument on which this notice is posted is situated within Section 14, Township 14
N, Range 12 W, Gila Salt River Base and Meridian, Arizona and this claim encompasses portions
of the following quarter section(s), section(s), Township(s) and Range(s) 5W 1/4, T14N, R12W

Gila Salt River Base and Meridian, Arizona.

The locality of this claim with reference to some natural object or permanent monument and additional information
(if any) concerning its locality are as follows: _____

_____ The above information is shown on the attached map.

DATED AND POSTED on the ground this 14 day of OCT, 2017.

LOCATOR(s) AGENT

Print Name(s) KEVIN HANNA

Signature(s) Kevin Hanna

Form MCF100
Revised July 2014

This form is available from the Arizona Geological Survey and may be reproduced.

AHC448341

LODE MINING CLAIM MAP

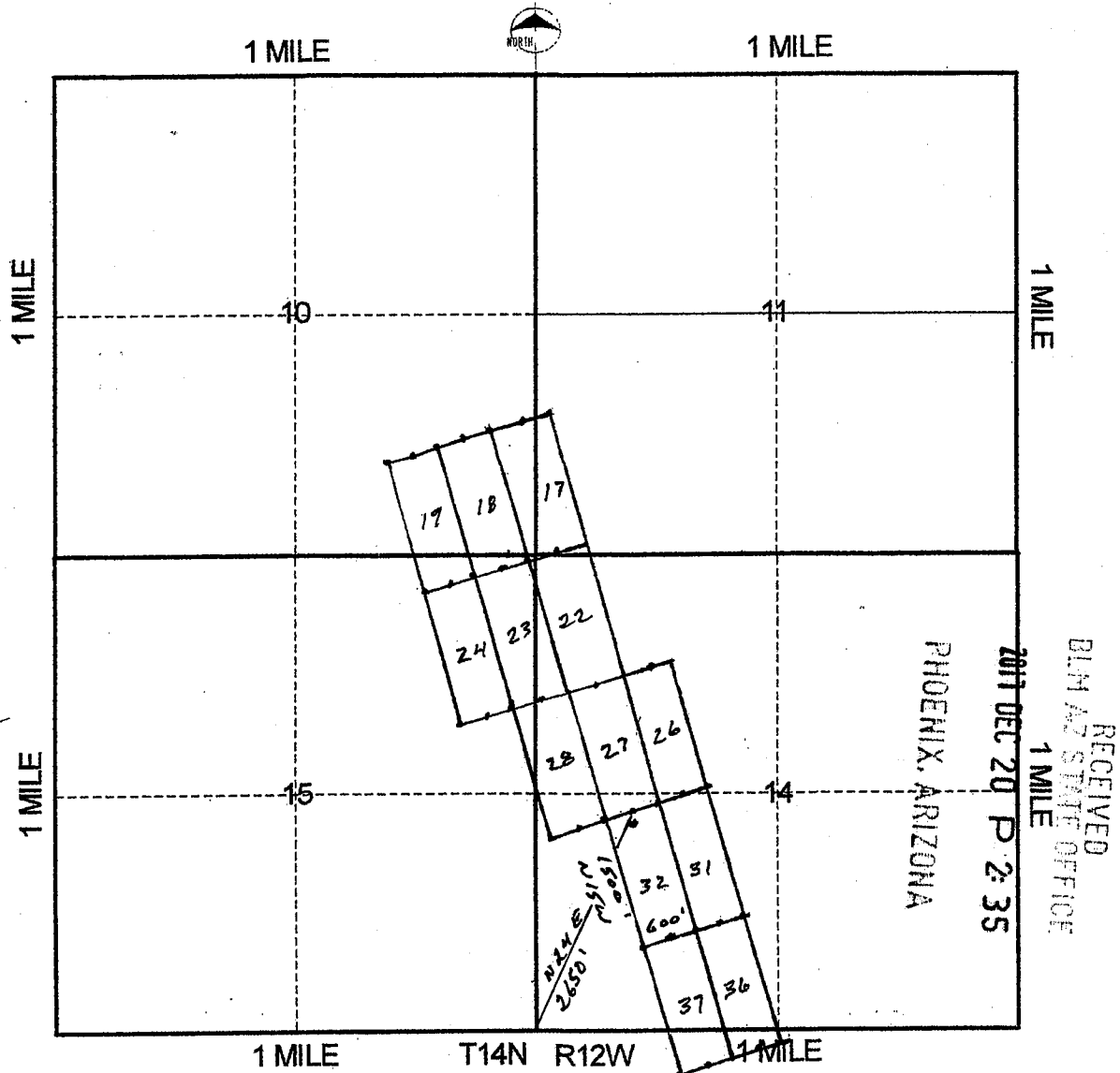

Scale: 1" = 2000 feet

1. The above map depicts the BURRO - 32 mining claim, which is located in Section (s) 14, Township 14 N, Range 12 W, Gila and Salt River Base and Meridian, MOHAVE County, Arizona. Total claim acreage is 20.67

2. The type of corner and location monuments used are as follows: 2x2x4' PISTS

3. The bearings and distances in degrees and feet between claim corners and to a public land survey monument are as depicted on the map.

4. If the claim is a placer or millsite claim with exterior limits conforming to legal subdivisions of the public survey, provide a legal description of the claim _____

Form MCF100a
Revised July 2014

FEE# 2017051960

OFFICIAL RECORDS OF MOHAVE COUNTY KRISTI BLAIR, COUNTY RECORDER



10/27/2017 11:51 AM Fee: \$10.00

PAGE: 1 of 2

LOCATION NOTICE FOR LODE MINING CLAIM

Amendment BLM Serial #

NOTICE IS HEREBY GIVEN that the BURRO-36 lode mining claim has been located by COELTON VENTURES OISA LLC whose current mailing address is 2025 ESTRELLA RD PRESCOTT, AZ 86305

RECEIVED BLM STATE OFFICE 2017 DEC 20 P 2:35 PHOENIX, ARIZONA BLM Date Stamp

The general course of this claim is NORTHWESTERLY and it is situated in MOHAVE County, Arizona. This claim is 1500 feet in length and 600 feet in width.

20.67 Total Claim Acreage. This claim runs from the location monument on which this location notice is posted on the centerline of the claim approximately 1490 feet in a SOUTHERLY direction to the SOUTH end line and 10 feet in a NORTHERLY direction to the NORTH end line. This claim is marked by six monuments, one at each corner and one at the center of each end line of the claim.

The location monument on which this notice is posted is situated within Section 14, Township 14 N, Range 12 W, Gila Salt River Base and Meridian, Arizona and this claim encompasses portions of the following quarter section(s), section(s), Township(s) and Range(s) SW 1/4 SEC 14, NW 1/4 SEC 23 T14N, R12W

Gila Salt River Base and Meridian, Arizona.

The locality of this claim with reference to some natural object or permanent monument and additional information (if any) concerning its locality are as follows:

The above information is shown on the attached map.

DATED AND POSTED on the ground this 14 day of OCT, 2017.

LOCATOR(s) AGENT

Print Name(s) KEVIN HANNA

Signature(s) Kevin Hanna

AMC448342

LODE MINING CLAIM MAP

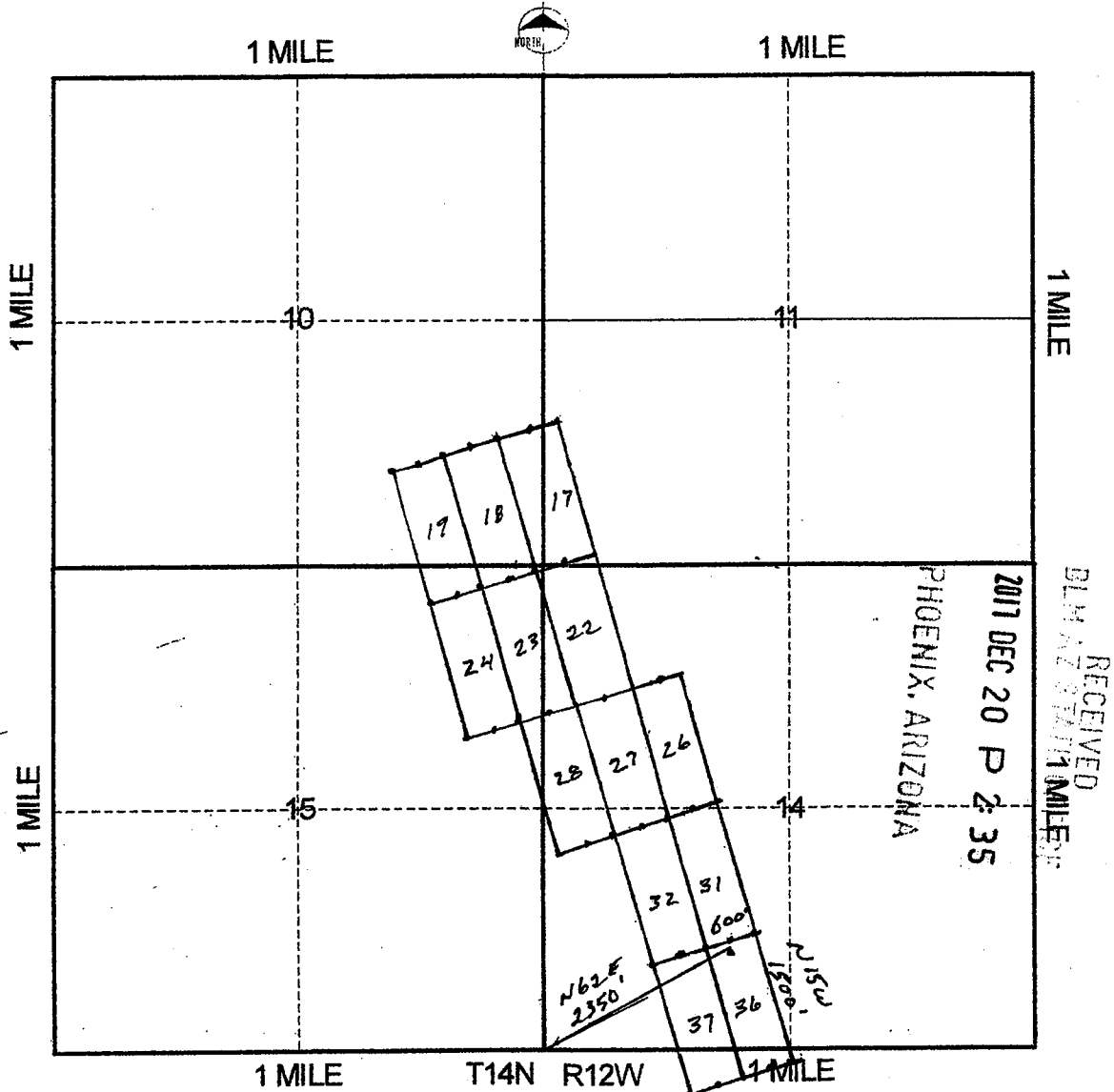

Scale: 1" = 2000 feet

1. The above map depicts the BURRO-36 mining claim, which is located in Section (s) SEC 14, 23, Township 14N, Range 12 W, Gila and Salt River Base and Meridian, MOHAVE County, Arizona. Total claim acreage is 20.67

2. The type of corner and location monuments used are as follows: 2x2x4' POSTS

3. The bearings and distances in degrees and feet between claim corners and to a public land survey monument are as depicted on the map.

4. If the claim is a placer or millsite claim with exterior limits conforming to legal subdivisions of the public survey, provide a legal description of the claim _____

Form MCF100a
Revised July 2014

FEE# 2017051959

OFFICIAL RECORDS OF MOHAVE COUNTY KRISTI BLAIR, COUNTY RECORDER



10/27/2017 11:51 AM Fee: \$10.00

PAGE: 1 of 2

LOCATION NOTICE FOR LODE MINING CLAIM

Amendment BLM Serial #

NOTICE IS HEREBY GIVEN that the BURRO-37

lode mining claim has been located

by COELTON VENTURES USA LLC whose current mailing

address is 2025 ESTRELLA RD

PRESCOTT, AZ 86305

RECEIVED BLM AZ STATE OFFICE 2017 DEC 20 P 2:35 PHOENIX, ARIZONA BLM Date Stamp

The general course of this claim is NORTHWESTERLY and it is situated in MOHAVE County, Arizona. This claim is 1500 feet in length and 600 feet in width.

20.67 Total Claim Acreage. This claim runs from the location monument on which this location notice is posted on the centerline of the claim approximately 10 feet in a NORTHEASTLY direction to the NORTH end line and 1490 feet in a SOUTHWESTLY direction to the SOUTH end line. This claim is marked by six monuments, one at each corner and one at the center of each end line of the claim.

The location monument on which this notice is posted is situated within Section 14, Township 14 N, Range 12 W, Gila Salt River Base and Meridian, Arizona and this claim encompasses portions of the following quarter section(s), section(s), Township(s) and Range(s) SW 1/4 SEC 14, T14N, R12W NW 1/4 SEC 23 T14N, R12W

Gila Salt River Base and Meridian, Arizona.

The locality of this claim with reference to some natural object or permanent monument and additional information (if any) concerning its locality are as follows:

The above information is shown on the attached map.

DATED AND POSTED on the ground this 14 day of OCT, 2017.

LOCATOR(s) AGENT

Print Name(s) KEVIN HANNA

Signature(s) Kevin Hanna

Form MCF100 Revised July 2014

AMC448343

LODE MINING CLAIM MAP

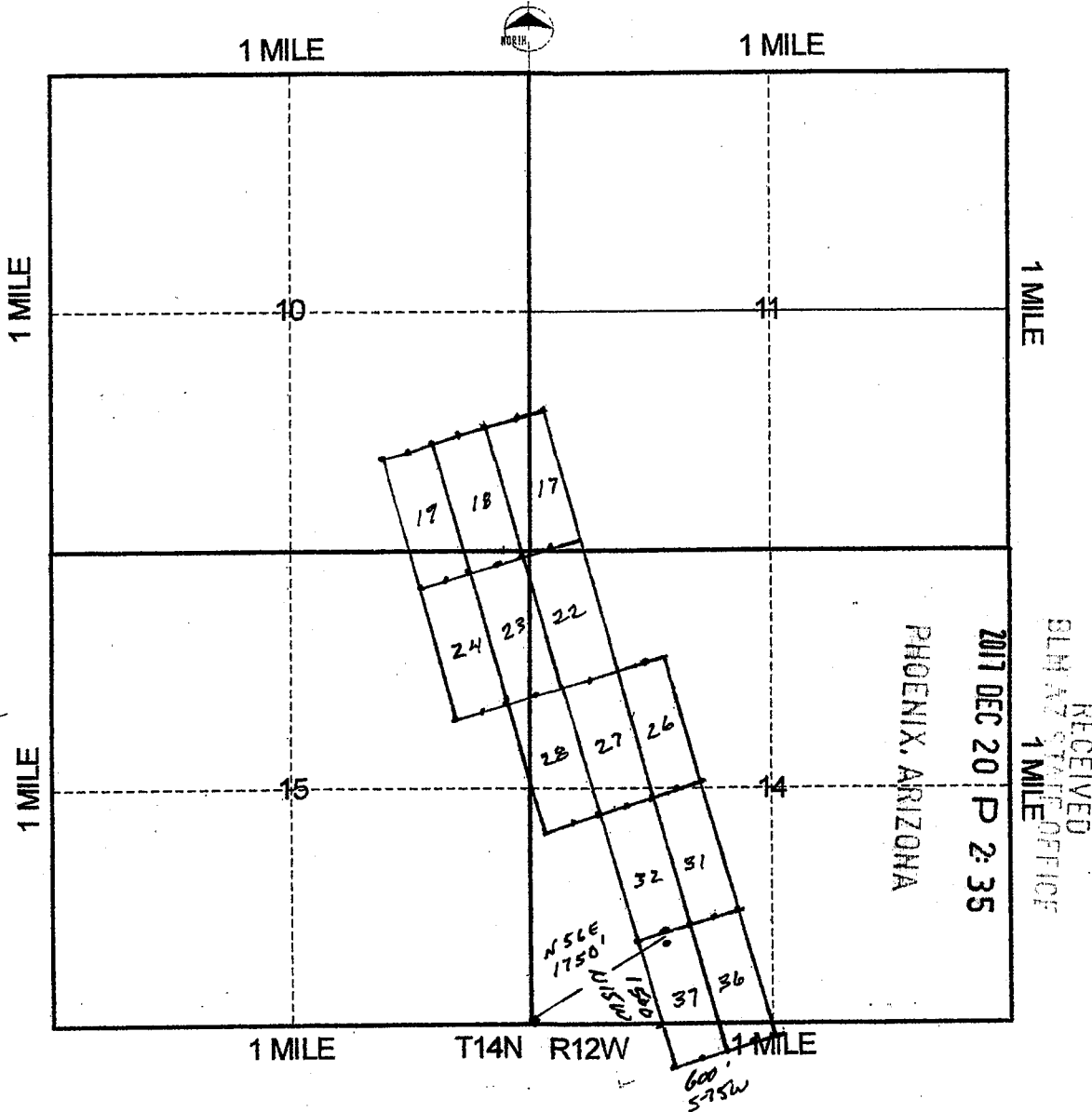

Scale: 1" = 2000 feet

1. The above map depicts the BURRO - 37 mining claim, which is located in Section (s) 14, 23, Township 14 N, Range 12 W, Gila and Salt River Base and Meridian, INDHAVE County, Arizona. Total claim acreage is 20.67

2. The type of corner and location monuments used are as follows: 2x2x4' POSTS

3. The bearings and distances in degrees and feet between claim corners and to a public land survey monument are as depicted on the map.

4. If the claim is a placer or millsite claim with exterior limits conforming to legal subdivisions of the public survey, provide a legal description of the claim _____

Form MCF100a
Revised July 2014

2

FEE# 2017051949

OFFICIAL RECORDS OF MOHAVE COUNTY KRISTI BLAIR, COUNTY RECORDER



10/27/2017 11:51 AM Fee: \$10.00

PAGE: 1 of 2

LOCATION NOTICE FOR LODE MINING CLAIM

Amendment BLM Serial #

NOTICE IS HEREBY GIVEN that the H1B-1

lode mining claim has been located

by COELTON VENTURES USA LLC whose current mailing

address is 2025 ESTRELLA RD

PRESCOTT, AZ 86305.

RECEIVED BLM AZ STATE OFFICE 2017 DEC 20 P 2:34 PHOENIX, ARIZONA BLM Date Stamp

The general course of this claim is EAST-WEST and it is situated in MOHAVE

County, Arizona. This claim is 1500 feet in length and 600 feet in width.

20.67 Total Claim Acreage. This claim runs from the location monument on which this location notice is posted on the centerline of the claim approximately 10 feet in a EAST direction to the EAST end line and 1490 feet in a WEST direction to the WEST end line. This claim is marked by six monuments, one at each corner and one at the center of each end line of the claim.

The location monument on which this notice is posted is situated within Section 24, Township 18 N, Range 15 W, Gila Salt River Base and Meridian, Arizona and this claim encompasses portions of the following quarter section(s), section(s), Township(s) and Range(s) SE 1/4, SEC 24, T 18 N, R 15 W

Gila Salt River Base and Meridian, Arizona.

The locality of this claim with reference to some natural object or permanent monument and additional information (if any) concerning its locality are as follows: THE SE CORNER OF THE CLAIM IS 1600 FEET NORTH OF THE SE CORNER SEC 24

The above information is shown on the attached map.

DATED AND POSTED on the ground this 14 day of OCT, 2017.

LOCATOR(s) AGENT

Print Name(s) KEVIN HANNA

Signature(s) Kevin Hanna

AMC448344

LODE MINING CLAIM MAP

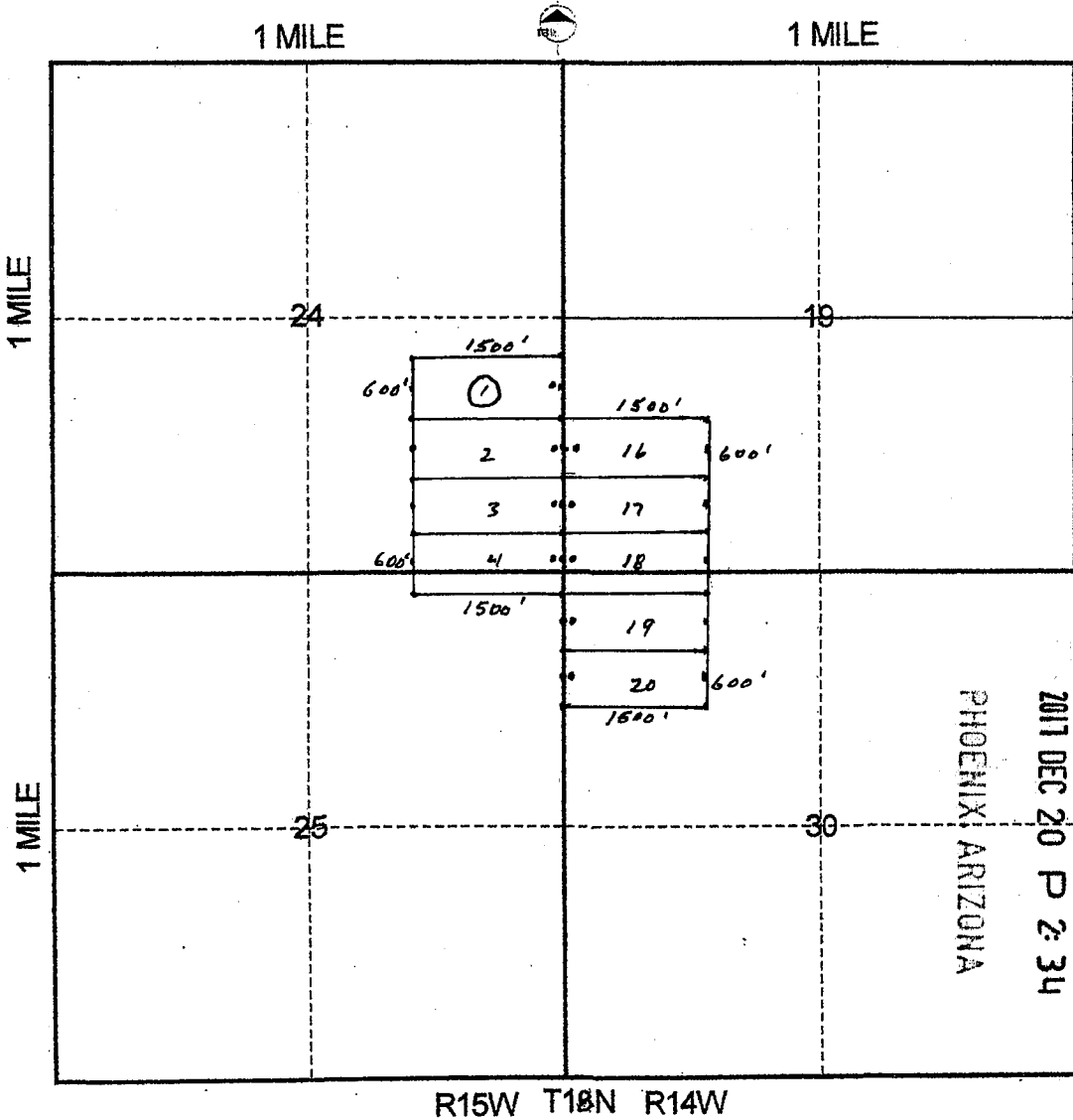

Scale: 1" = 2000 feet

1. The above map depicts the HIB-1 mining claim, which is located in Section (s) 24, Township 18N N, Range 15 W, Gila and Salt River Base and Meridian, MOHAVE County, Arizona. Total claim acreage is 20.67
2. The type of corner and location monuments used are as follows: 2x2x4' POSTS

3. The bearings and distances in degrees and feet between claim corners and to a public land survey monument are as depicted on the map.
4. If the claim is a placer or millsite claim with exterior limits conforming to legal subdivisions of the public survey, provide a legal description of the claim _____

Form MCF100a
Revised July 2014

FEE# 2017051950

OFFICIAL RECORDS OF MOHAVE COUNTY KRISTI BLAIR, COUNTY RECORDER



10/27/2017 11:51 AM Fee: \$10.00

PAGE: 1 of 2

LOCATION NOTICE FOR LODE MINING CLAIM

Amendment BLM Serial#

NOTICE IS HEREBY GIVEN that the H1B-2

lode mining claim has been located

by COLTON VENTURES USA LLC whose current mailing

address is 2025 ESTRELLA RD

PRESCOTT, AZ 86305.

RECEIVED BLM AZ STATE OFFICE 2017 DEC 20 P 2:34 PHOENIX, ARIZONA BLM Date Stamp

The general course of this claim is EAST-WEST and it is situated in MOHAVE

County, Arizona. This claim is 1500 feet in length and 600 feet in width.

20.67 Total Claim Acreage. This claim runs from the location monument on which this location notice

is posted on the centerline of the claim approximately 10 feet in a EAST direction to the EAST

end line and 1490 feet in a WEST direction to the WEST end line. This claim is marked by six

monuments, one at each corner and one at the center of each end line of the claim.

The location monument on which this notice is posted is situated within Section 24 Township 18

N Range 15 W, Gila Salt River Base and Meridian, Arizona and this claim encompasses portions

of the following quarter section(s), section(s), Township(s) and Range(s) SE 1/4, SEC 24, T18N R15W

Gila Salt River Base and Meridian, Arizona.

The locality of this claim with reference to some natural object or permanent monument and additional information

(if any) concerning its locality are as follows: THE SE CORNER OF THE CLAIM IS

1000 FEET NORTH OF THE SE CORNER SEC 24

The above information is shown on the attached map.

DATED AND POSTED on the ground this 14 day of OCT, 20 17.

LOCATOR(s) AGENT

Print Name(s) KEVIN HANNA

Signature(s) Kevin Hanna

AMC448345

LODE MINING CLAIM MAP

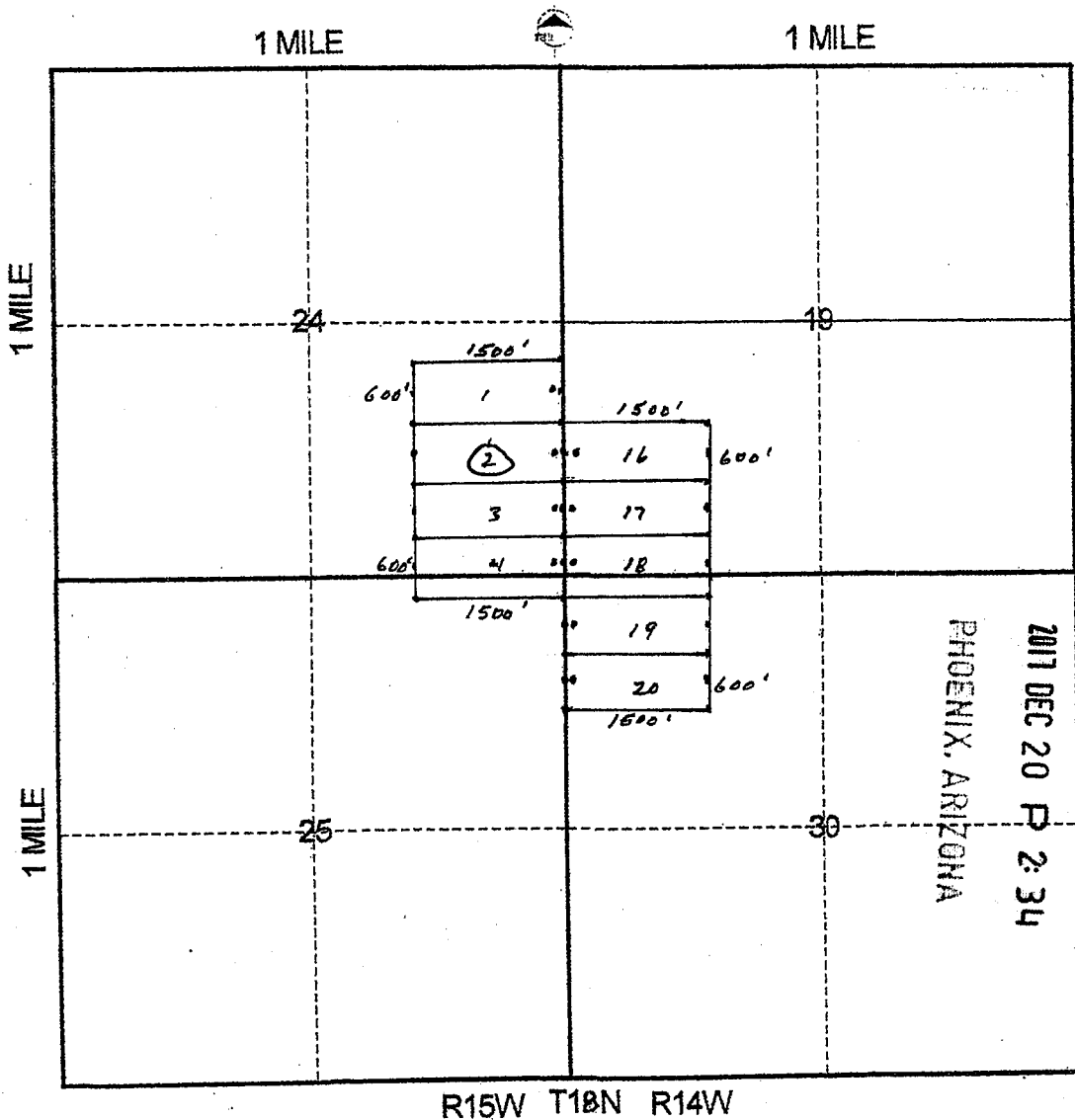

Scale: 1" = 2000 feet

1. The above map depicts the H1B-2 mining claim, which is located in Section (s) 24, Township 18N N, Range 15 W, Gila and Salt River Base and Meridian, MOHAVE County, Arizona. Total claim acreage is 20.67
2. The type of corner and location monuments used are as follows: 2x2x4' POSTS
3. The bearings and distances in degrees and feet between claim corners and to a public land survey monument are as depicted on the map.
4. If the claim is a placer or millsite claim with exterior limits conforming to legal subdivisions of the public survey, provide a legal description of the claim _____

Form MCF100a
Revised July 2014

This form is available from the Arizona Geology Survey and may be reproduced.

FEE# 2017051951

OFFICIAL RECORDS OF MOHAVE COUNTY KRISTI BLAIR, COUNTY RECORDER



10/27/2017 11:51 AM Fee: \$10.00

PAGE: 1 of 2

LOCATION NOTICE FOR LODE MINING CLAIM

Amendment BLM Serial #

NOTICE IS HEREBY GIVEN that the H1B-3

lode mining claim has been located

by COBELTON VENTURES USA LLC whose current mailing

address is 2025 ESTRELLA RD

PRESCOTT, AZ 86305

RECEIVED BLM AZ STATE OFFICE 2017 DEC 20 P 2:34 PHOENIX, ARIZONA BLM Date Stamp

The general course of this claim is EAST-WEST and it is situated in MOHAVE

County, Arizona. This claim is 1500 feet in length and 600 feet in width.

20.67 Total Claim Acreage. This claim runs from the location monument on which this location notice is posted on the centerline of the claim approximately 10 feet in a EAST direction to the EAST end line and 1490 feet in a WEST direction to the WEST end line. This claim is marked by six monuments, one at each corner and one at the center of each end line of the claim.

The location monument on which this notice is posted is situated within Section 24, Township 18N, Range 15 W, Gila Salt River Base and Meridian, Arizona and this claim encompasses portions of the following quarter section(s), section(s), Township(s) and Range(s) SE 1/4, SEC 24, T18N, R15W

Gila Salt River Base and Meridian, Arizona.

The locality of this claim with reference to some natural object or permanent monument and additional information (if any) concerning its locality are as follows: THE SE CORNER OF THE CLAIM IS 400 FT NORTH OF THE SE CORNER SEC 24

The above information is shown on the attached map.

DATED AND POSTED on the ground this 14 day of OCTOBER, 2017.

LOCATOR(s) AGENT

Print Name(s) KEVIN HANNA

Signature(s) Kevin Hanna

Form MCF100 Revised July 2014

AMC 448346

LODE MINING CLAIM MAP

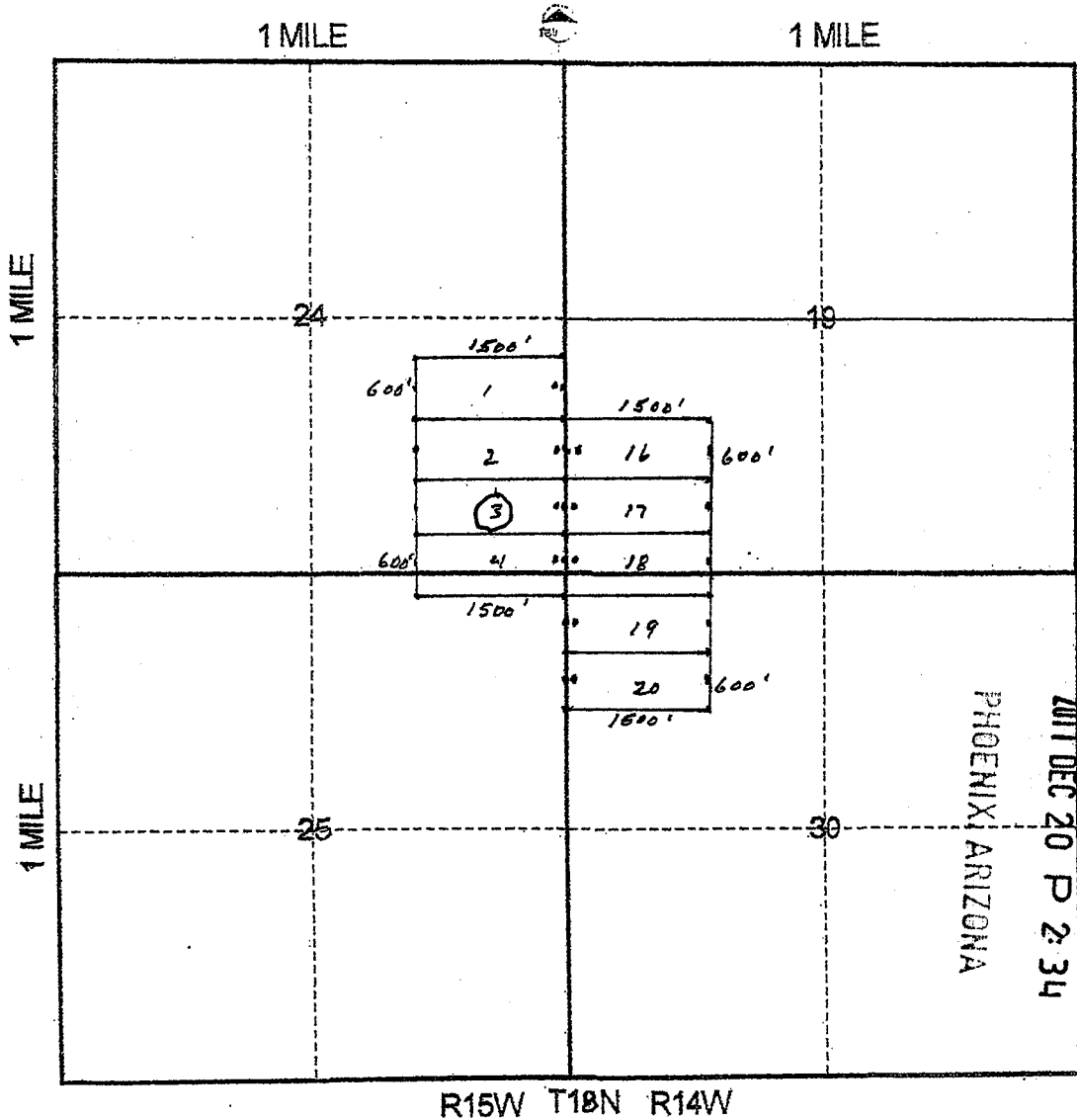

Scale: 1" = 2000 feet

1. The above map depicts the HIB-3 mining claim, which is located in Section (s) 24, Township 18N N, Range 15 W, Gila and Salt River Base and Meridian, MOHAVE County, Arizona. Total claim acreage is 20.67

2. The type of corner and location monuments used are as follows: 2x2x4' POSTS

3. The bearings and distances in degrees and feet between claim corners and to a public land survey monument are as depicted on the map.

4. If the claim is a placer or millsite claim with exterior limits conforming to legal subdivisions of the public survey, provide a legal description of the claim _____

Form MCF100a
Revised July 2014

This form is available from the Arizona Geology Survey and may be reproduced.

FEE# 2017051952

OFFICIAL RECORDS OF MOHAVE COUNTY KRISTI BLAIR, COUNTY RECORDER



10/27/2017 11:51 AM Fee: \$10.00

PAGE: 1 of 2

LOCATION NOTICE FOR LODE MINING CLAIM

Amendment BLM Serial #

NOTICE IS HEREBY GIVEN that the #13-4

lode mining claim has been located

by LOCATOR VENTURES USA LLC whose current mailing

address is 2025 ESTRELLA RD

SCOTT, AZ 86305

RECEIVED BLM AZ STATE OFFICE 2017 DEC 20 P 2:34 PHOENIX, ARIZONA BLM Date Stamp

The general course of this claim is EAST-WEST and it is situated in County, Arizona. This claim is 1500 feet in length and 600 feet in width.

20.67 Total Claim Acreage. This claim runs from the location monument on which this location notice is posted on the centerline of the claim approximately 10 feet in a EAST direction to the EAST end line and 1490 feet in a WEST direction to the WEST end line. This claim is marked by six monuments, one at each corner and one at the center of each end line of the claim.

The location monument on which this notice is posted is situated within Section 24, 25, Township 18 N, Range 15 W, Gila Salt River Base and Meridian, Arizona and this claim encompasses portions of the following quarter section(s), section(s), Township(s) and Range(s) SE 1/4, SEC 24, T18N, R15W AND NE 1/4, SEC 25, T18N, R15W

Gila Salt River Base and Meridian, Arizona.

The locality of this claim with reference to some natural object or permanent monument and additional information (if any) concerning its locality are as follows: THE SE 1/4 COR. IS 200' SOUTH OF THE NE COR. SECTION 25

The above information is shown on the attached map.

DATED AND POSTED on the ground this 14 day of OCT, 2017.

LOCATOR(s) AGENT

Print Name(s) KEVIN HANNA

Signature(s) Kevin Hanna

AHCU48347

LODE MINING CLAIM MAP

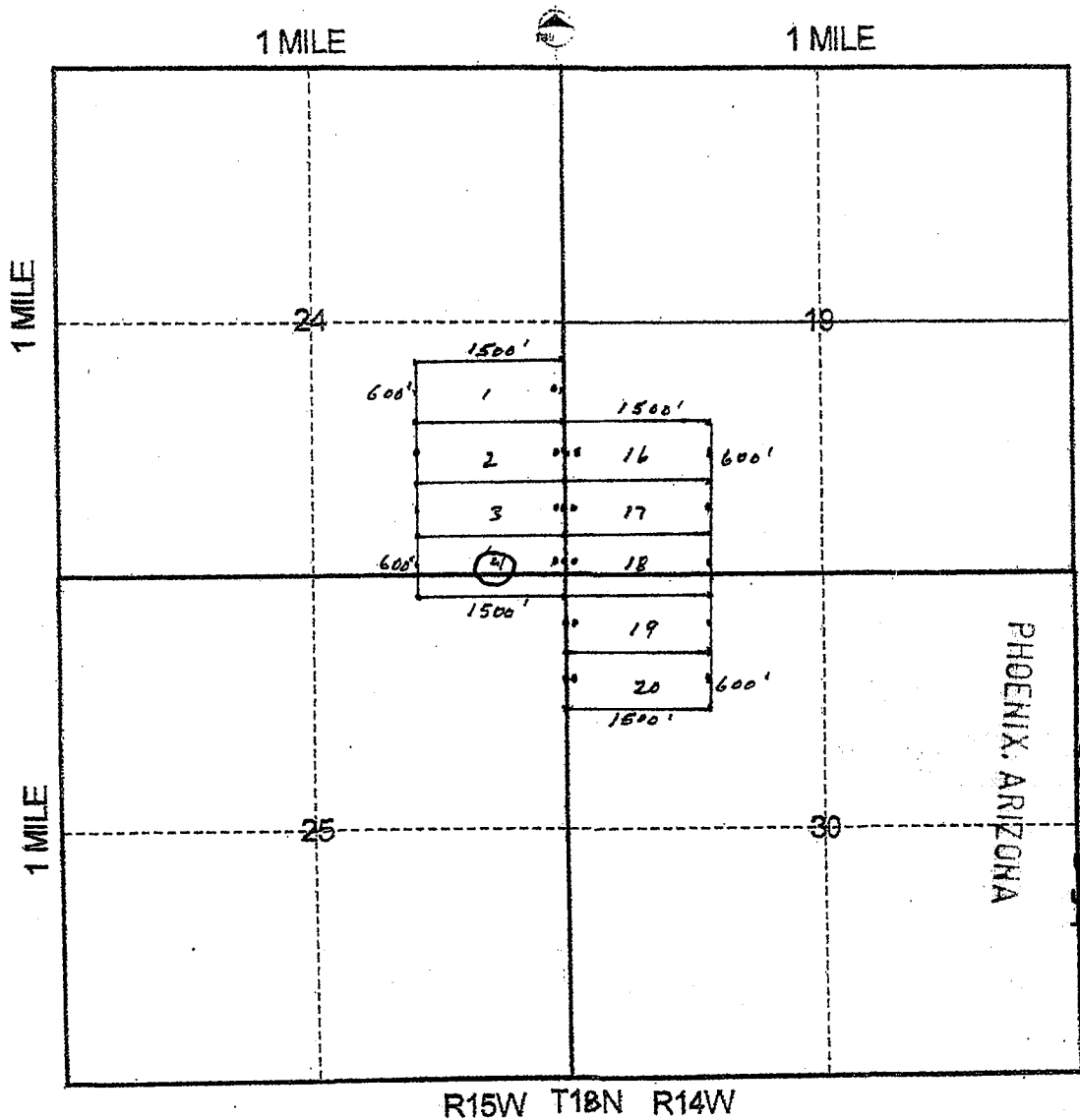

RECEIVED
BLM AZ STATE OFFICE
2017 DEC 20 P. 2:34

Scale: 1" = 2000 feet

1. The above map depicts the HIB- mining claim, which is located in Section (s) _____, Township 18N N, Range 1 W, Gila and Salt River Base and Meridian, MOHAVE County, Arizona. Total claim acreage is 20.67

2. The type of corner and location monuments used are as follows: 2x2x4' POSTS

3. The bearings and distances in degrees and feet between claim corners and to a public land survey monument are as depicted on the map.

4. If the claim is a placer or millsite claim with exterior limits conforming to legal subdivisions of the public survey, provide a legal description of the claim _____

Form MCF100a
Revised July 2014

2

FEE# 2017051953

OFFICIAL RECORDS OF MOHAVE COUNTY KRISTI BLAIR, COUNTY RECORDER



10/27/2017 11:51 AM Fee: \$10.00

PAGE: 1 of 2

LOCATION NOTICE FOR LODE MINING CLAIM

Amendment BLM Serial #

NOTICE IS HEREBY GIVEN that the H1B16

lode mining claim has been located

by COELTON VENTURES USA LLC whose current mailing

address is 1075 ESTRELLA RD

PRESCOTT, AZ 86305

RECEIVED BLM AZ STATE OFFICE 2017 DEC 20 P 2:34 PHOENIX, ARIZONA BLM Date Stamp

The general course of this claim is EAST WEST and it is situated in MOHAVE County, Arizona. This claim is 1500 feet in length and 600 feet in width.

20.67 Total Claim Acreage. This claim runs from the location monument on which this location notice is posted on the centerline of the claim approximately 10 feet in a WEST direction to the WEST end line and 1490 feet in a EAST direction to the EAST end line. This claim is marked by six monuments, one at each corner and one at the center of each end line of the claim.

The location monument on which this notice is posted is situated within Section 19, Township 18N, Range 14 W, Gila Salt River Base and Meridian, Arizona and this claim encompasses portions of the following quarter section(s), section(s), Township(s) and Range(s) SW 1/4, SEC 19, T18N, R14W

Gila Salt River Base and Meridian, Arizona.

The locality of this claim with reference to some natural object or permanent monument and additional information (if any) concerning its locality are as follows: THE SW COR OF THE CLAIM IS 1000 FEET NORTH OF THE SW 1/4 SEC 19

The above information is shown on the attached map.

DATED AND POSTED on the ground this 14 day of OCT, 2017.

LOCATOR(s) AGENT

Print Name(s) KEVIN HANNA

Signature(s) Kevin Hanna

AN C 448348

Form MCF100 Revised July 2014

LODE MINING CLAIM MAP

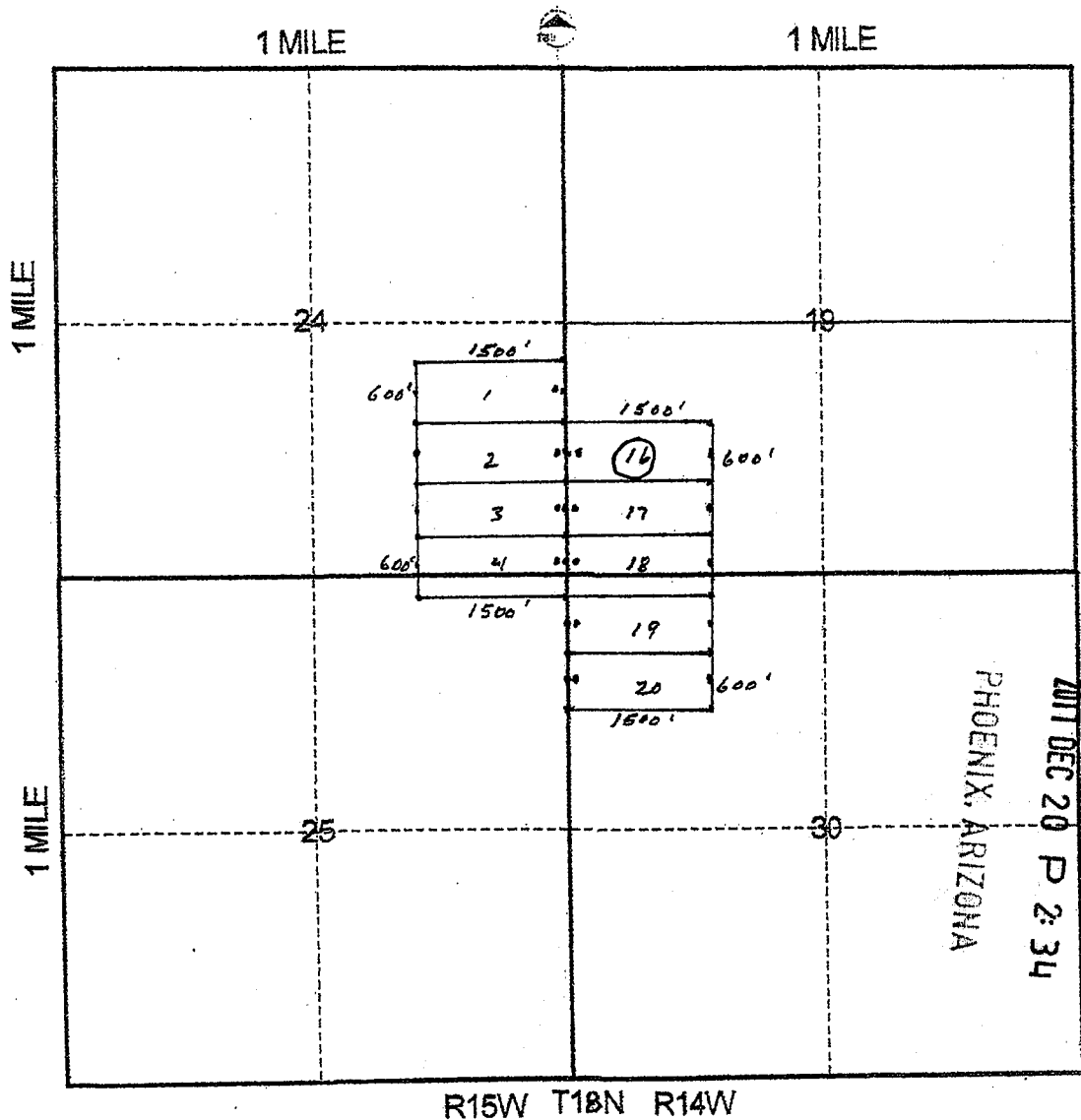

Scale: 1" = 2000 feet

- The above map depicts the H1B-16 mining claim, which is located in Section (s) 19, Township 18N N, Range 14 W, Gila and Salt River Base and Meridian, MOHAVE County, Arizona. Total claim acreage is 20.67
- The type of corner and location monuments used are as follows: 2x2x4' POSTS

- The bearings and distances in degrees and feet between claim corners and to a public land survey monument are as depicted on the map.
- If the claim is a placer or millsite claim with exterior limits conforming to legal subdivisions of the public survey, provide a legal description of the claim _____

Form MCF100a
Revised July 2014

2

FEE# 2017051954

OFFICIAL RECORDS OF MOHAVE COUNTY KRISTI BLAIR, COUNTY RECORDER



10/27/2017 11:51 AM Fee: \$10.00

PAGE: 1 of 2

LOCATION NOTICE FOR LODE MINING CLAIM

Amendment BLM Serial #

NOTICE IS HEREBY GIVEN that the HIB-17

lode mining claim has been located

by COBALT VENTURES USA LLC whose current mailing address is 2025 ESTRELLA RD.

PRESCOTT, AZ 86305

RECEIVED BLM AZ STATE OFFICE 2017 DEC 20 P 2:34 PHOENIX, ARIZONA BLM Date Stamp

The general course of this claim is EAST-WEST and it is situated in MOHAVE County, Arizona. This claim is 1500 feet in length and 600 feet in width.

20.67 Total Claim Acreage. This claim runs from the location monument on which this location notice is posted on the centerline of the claim approximately 10 feet in a WEST direction to the WEST end line and 1490 feet in a EAST direction to the EAST end line. This claim is marked by six monuments, one at each corner and one at the center of each end line of the claim.

The location monument on which this notice is posted is situated within Section 19, Township 18 N, Range 14 W, Gila Salt River Base and Meridian, Arizona and this claim encompasses portions of the following quarter section(s), section(s), Township(s) and Range(s) SW 1/4, SEC 19, T18N, R14W

Gila Salt River Base and Meridian, Arizona.

The locality of this claim with reference to some natural object or permanent monument and additional information (if any) concerning its locality are as follows: THE SW COR. OF THE CLAIM IS 400' NORTH OF THE SW COR. SEC 19

The above information is shown on the attached map.

DATED AND POSTED on the ground this 14 day of OCT, 2017.

LOCATOR(s) AGENT

Print Name(s) KEVIN HANNA

Signature(s) Kevin Hanna

Form MCF100 Revised July 2014

AHC448349

LODE MINING CLAIM MAP

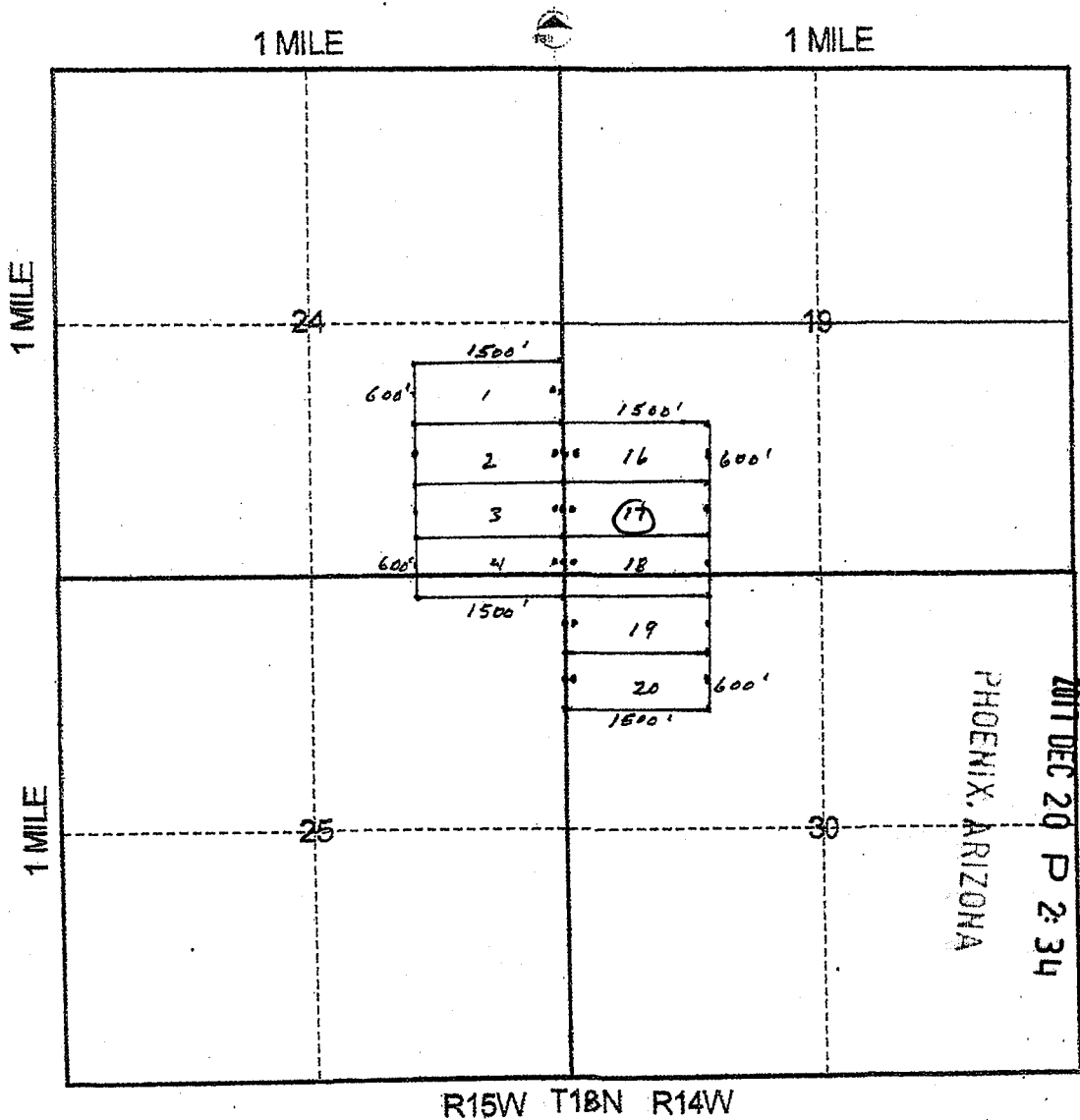

Scale: 1" = 2000 feet

1. The above map depicts the NIB-17 mining claim, which is located in Section (s) 19, Township 18N N, Range 14 W, Gila and Salt River Base and Meridian, MOHAVE County, Arizona. Total claim acreage is 20.67

2. The type of corner and location monuments used are as follows: 2x2x4' POSTS

3. The bearings and distances in degrees and feet between claim corners and to a public land survey monument are as depicted on the map.

4. If the claim is a placer or millsite claim with exterior limits conforming to legal subdivisions of the public survey, provide a legal description of the claim _____

Form MCF100a
Revised July 2014

FEE# 2017051955

OFFICIAL RECORDS OF MOHAVE COUNTY KRISTI BLAIR, COUNTY RECORDER



10/27/2017 11:51 AM Fee: \$10.00

PAGE: 1 of 2

LOCATION NOTICE FOR LODE MINING CLAIM

Amendment BLM Serial #

NOTICE IS HEREBY GIVEN that the AIB 18

lode mining claim has been located

by COELTON VENTURES NSA LLC whose current mailing

address is 2025 ESTRELLARD

PRESCOTT, AZ 86305

RECEIVED BLM AZ STATE OFFICE 2017 DEC 20 P 2:30 PHOENIX, ARIZONA BLM Date Stamp

The general course of this claim is EAST-WEST and it is situated in MOHAVE

County, Arizona. This claim is 1500 feet in length and 600 feet in width.

20.67 Total Claim Acreage. This claim runs from the location monument on which this location notice is posted on the centerline of the claim approximately 10 feet in a WEST direction to the WEST end line and 1490 feet in a EAST direction to the EAST end line. This claim is marked by six monuments, one at each corner and one at the center of each end line of the claim.

The location monument on which this notice is posted is situated within Section 19, Township 18 N, Range 14 W, Gila Salt River Base and Meridian, Arizona and this claim encompasses portions

of the following quarter section(s), section(s), Township(s) and Range(s) SW 1/4 SEC 19, T18N, R14W AND NW 1/4 SEC 30, T18N, R14W Gila Salt River Base and Meridian, Arizona.

The locality of this claim with reference to some natural object or permanent monument and additional information (if any) concerning its locality are as follows: THE SW COR OF THE CLAIM IS 200 FT SOUTH OF THE NW COR SEC 30

The above information is shown on the attached map.

DATED AND POSTED on the ground this 14 day of OCT, 2017.

LOCATOR(s) AGENT

Print Name(s) KEVIN HANNA

Signature(s) Kevin Hanna

Form MCF100 Revised July 2014

AHC448350

LODE MINING CLAIM MAP

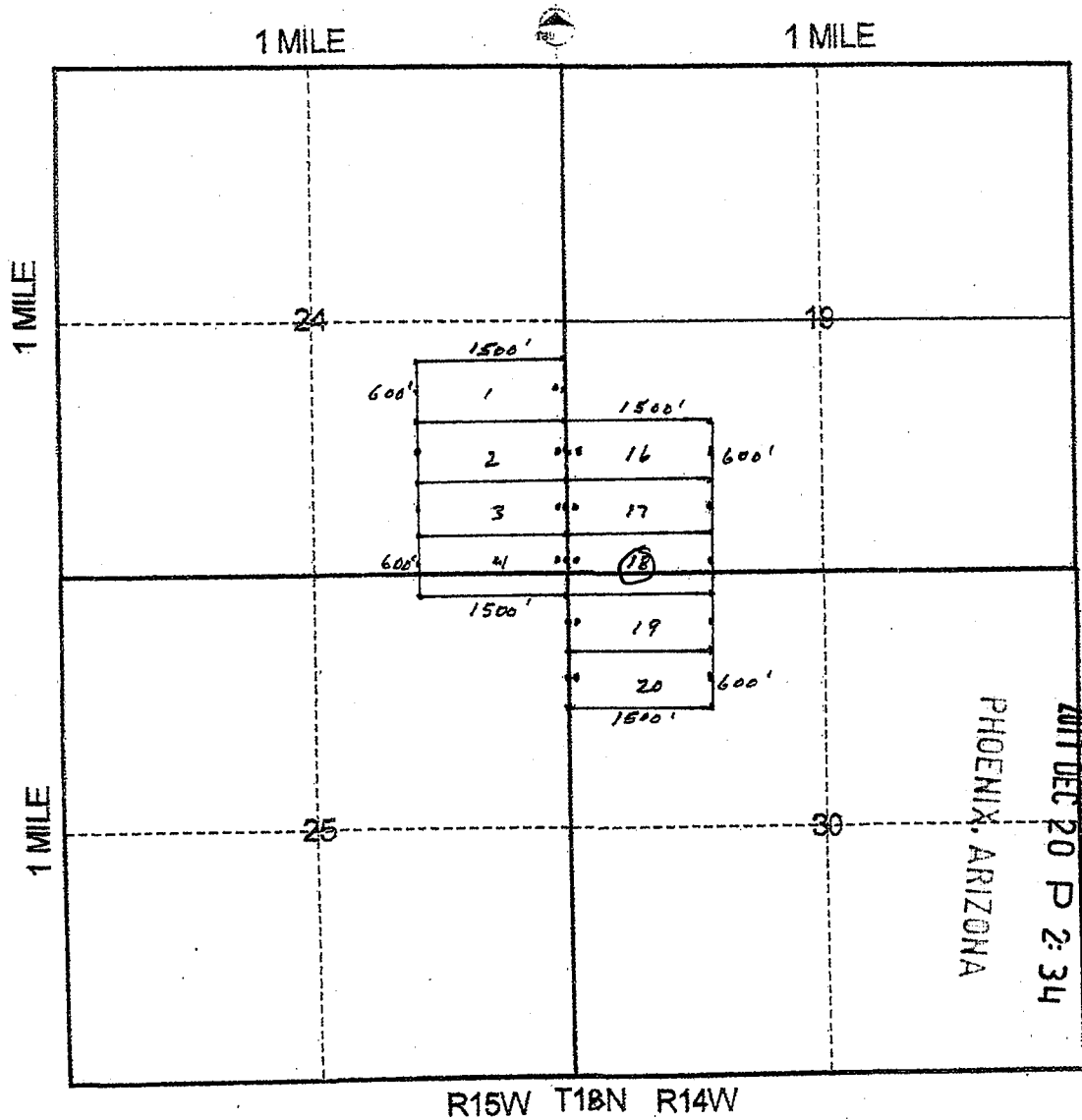

Scale: 1" = 2000 feet

1. The above map depicts the H18-18 mining claim, which is located in Section (s) 19, 30, Township 18N N, Range 14 W, Gila and Salt River Base and Meridian, MOHAVE County, Arizona. Total claim acreage is 20.67

2. The type of corner and location monuments used are as follows: 2x2x4' POSTS

3. The bearings and distances in degrees and feet between claim corners and to a public land survey monument are as depicted on the map.

4. If the claim is a placer or millsite claim with exterior limits conforming to legal subdivisions of the public survey, provide a legal description of the claim _____

Form MCF100a
Revised July 2014

This form is available from the Arizona Geology Survey and may be reproduced.

2

FEE# 2017051956

OFFICIAL RECORDS OF MOHAVE COUNTY KRISTI BLAIR, COUNTY RECORDER



10/27/2017 11:51 AM Fee: \$10.00

PAGE: 1 of 2

LOCATION NOTICE FOR LODE MINING CLAIM

Amendment BLM Serial #

NOTICE IS HEREBY GIVEN that the H13-19

lode mining claim has been located

by COALSON VENTURES USA LLC whose current mailing

address is 2025 ESTRELLA RD

PRESCOTT, AZ 86305

RECEIVED BLM AZ STATE OFFICE 2017 DEC 20 P 2:34 PHOENIX, ARIZONA BLM Date Stamp

The general course of this claim is EAST-WEST and it is situated in MOHAVE

County, Arizona. This claim is 1500 feet in length and 600 feet in width.

20.67 Total Claim Acreage. This claim runs from the location monument on which this location notice is posted on the centerline of the claim approximately 10 feet in a WEST direction to the WEST end line and 1490 feet in a EAST direction to the EAST end line. This claim is marked by six monuments, one at each corner and one at the center of each end line of the claim.

The location monument on which this notice is posted is situated within Section 30, Township 18 N, Range 14 W, Gila Salt River Base and Meridian, Arizona and this claim encompasses portions of the following quarter section(s), section(s), Township(s) and Range(s) NW 1/4, SEC 30, T18N, R14W

Gila Salt River Base and Meridian, Arizona.

The locality of this claim with reference to some natural object or permanent monument and additional information (if any) concerning its locality are as follows: THE NW COR OF THE CLAIM IS 200 FT SOUTH OF THE NW COR., SEC 30, T18N, R14W

The above information is shown on the attached map.

DATED AND POSTED on the ground this 14 day of OCT, 2017.

LOCATOR(s) AGENT

Print Name(s) KEVIN HANNA

Signature(s) Kevin Hanna

Form MCF100 Revised July 2014

AHCH448351

LODE MINING CLAIM MAP

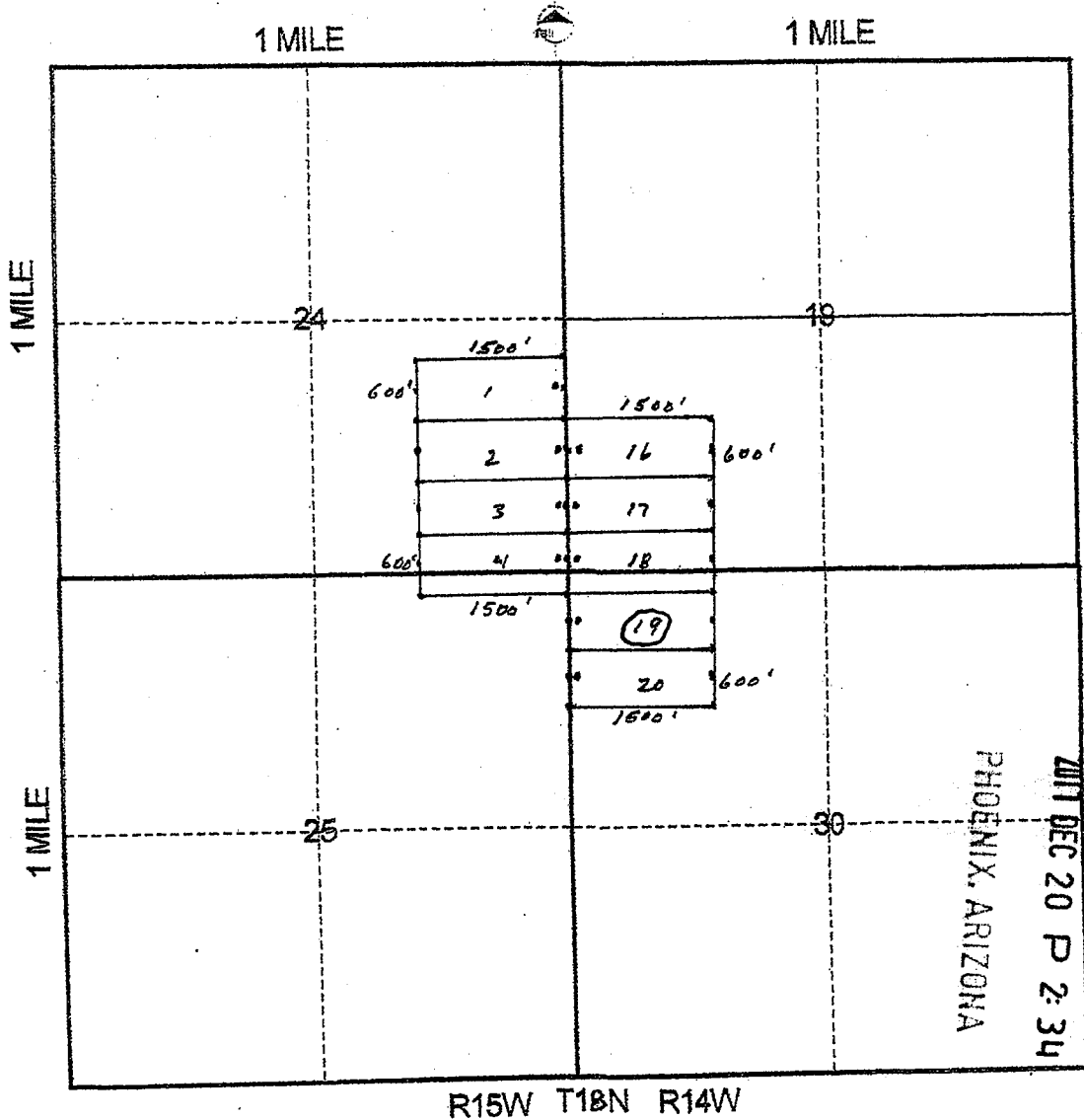

Scale: 1" = 2000 feet

- The above map depicts the H18-19 mining claim, which is located in Section (s) 30, Township 18N N, Range 14 W, Gila and Salt River Base and Meridian, MOHAVE County, Arizona. Total claim acreage is 20.67
- The type of corner and location monuments used are as follows: 2x2x4' POSTS
- The bearings and distances in degrees and feet between claim corners and to a public land survey monument are as depicted on the map.
- If the claim is a placer or millsite claim with exterior limits conforming to legal subdivisions of the public survey, provide a legal description of the claim _____

Form MCF100a
Revised July 2014

This form is available from the Arizona Geology Survey and may be reproduced.

FEE# 2017051957

OFFICIAL RECORDS
OF MOHAVE COUNTY
KRISTI BLAIR,
COUNTY RECORDER



10/27/2017 11:51 AM Fee: \$10.00

PAGE: 1 of 2

LOCATION NOTICE FOR LODE MINING CLAIM

Amendment BLM Serial # _____

NOTICE IS HEREBY GIVEN that the H1B-20

_____ lode mining claim has been located

by COELTON VENTURES USA LLC whose current mailing

address is 2025 ESTRELA RD

PRESCOTT, AZ 86305

RECEIVED
BLM FIELD STAFF OFFICE
2017 DEC 20 P 2:35
PHOENIX, ARIZONA
BLM
Date
Stamp

The general course of this claim is EAST-WEST and it is situated in MOHAVE County, Arizona. This claim is 1500 feet in length and 600 feet in width.

20.67 Total Claim Acreage. This claim runs from the location monument on which this location notice is posted on the centerline of the claim approximately 10 feet in a WEST direction to the WEST end line and 1490 feet in a EAST direction to the EAST end line. This claim is marked by six monuments, one at each corner and one at the center of each end line of the claim.

The location monument on which this notice is posted is situated within Section 30, Township 18N, Range 14 W, Gila Salt River Base and Meridian, Arizona and this claim encompasses portions of the following quarter section(s), section(s), Township(s) and Range(s) THE NW 1/4, SEC 30, T 18N, R 14 W

Gila Salt River Base and Meridian, Arizona.

The locality of this claim with reference to some natural object or permanent monument and additional information (if any) concerning its locality are as follows: THE NW CORNER OF THE CLAIM IS 800 FT SOUTH OF THE NW COR. SEC 30

The above information is shown on the attached map.

DATED AND POSTED on the ground this 14 day of OCT, 20 17.

LOCATOR(s) AGENT

Print Name(s) KEVIN HANNA

Signature(s) Kevin Hanna

AHC448352

Form MCF100
Revised July 2014

LODE MINING CLAIM MAP

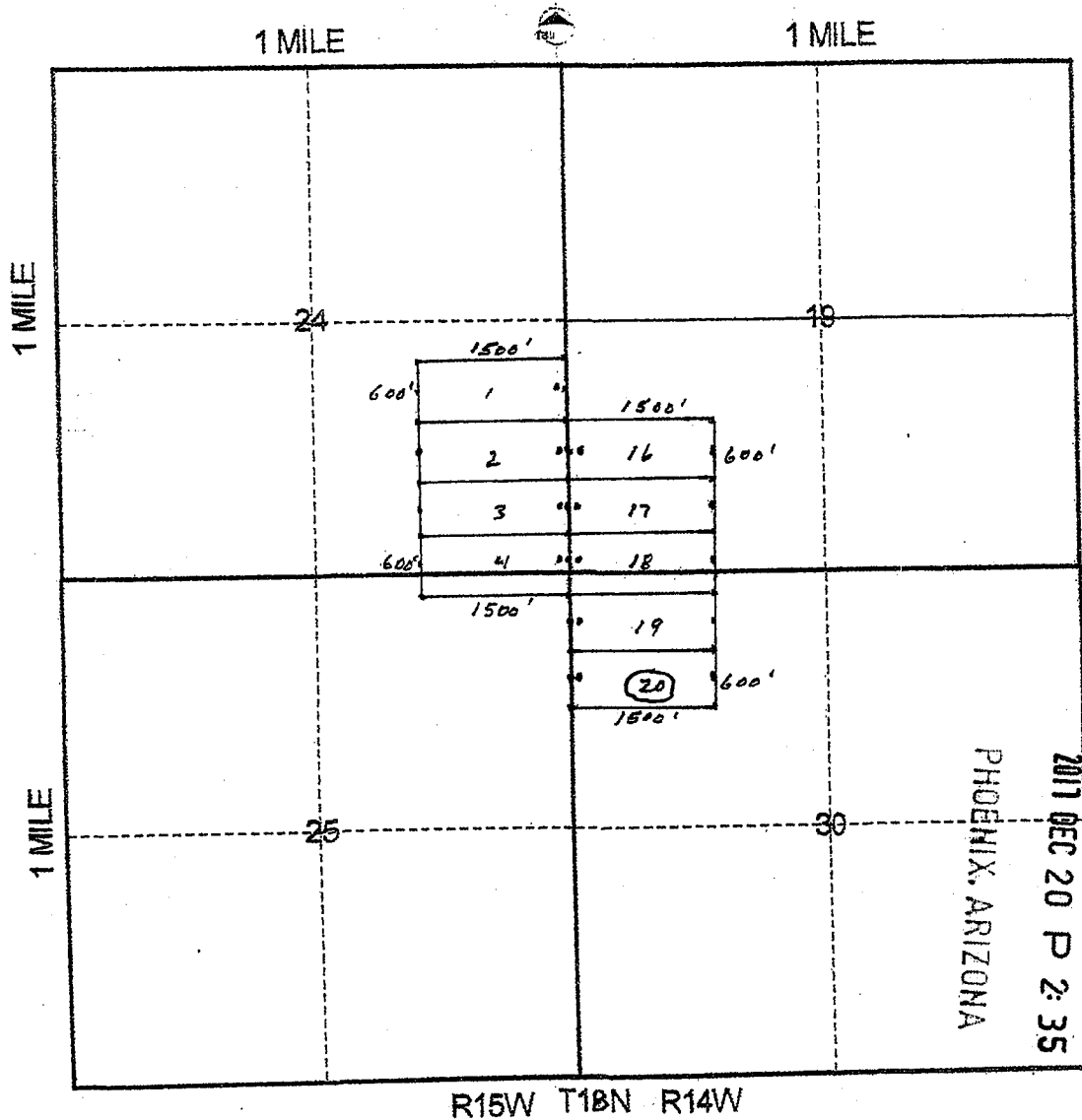

R15W T18N R14W

Scale: 1" = 2000 feet

- The above map depicts the H18-20 mining claim, which is located in Section (s) 30, Township 18N N, Range 14 W, Gila and Salt River Base and Meridian, MOHAVE County, Arizona. Total claim acreage is 20.67
- The type of corner and location monuments used are as follows: 2x2x4' POSTS
- The bearings and distances in degrees and feet between claim corners and to a public land survey monument are as depicted on the map.
- If the claim is a placer or millsite claim with exterior limits conforming to legal subdivisions of the public survey, provide a legal description of the claim _____

Form MCF100a
Revised July 2014

DEPARTMENT OF INTERIOR
BUREAU OF LAND MANAGEMENT

Input Parameters for Geographic Report with Land

System Id = CR

Admin State = AZ

Geo State =

Casetype Begins With

Case Disp Txt = AUTHORIZED, CANCELLED, EXPIRED, PENDING, REJECTED, VOID, WITHDRAWN

Mer Twp Rng =

Section =

Mtrs = 14 0140N 0120W 010, 14 0140N 0120W 011, 14 0140N 0120W 014, 14 0140N 0120W 015, 14 0140N 0120W 999, 14 0180N 0140W 019, 14 0180N 0140W 030, 14 0180N 0140W 999, 14 0180N 0150W 024, 14 0180N 0150W 025, 14 0180N 0150W 999

Commodity =

Commodity Txt =

Pending Org =

Pend Org Decode =

Total Rows Returned: 5

RUN TIME: 10:39 AM

Adm State: AZ

UNITED STATES DEPARTMENT OF INTERIOR
BUREAU OF LAND MANAGEMENT
GEOGRAPHIC REPORT WITH LAND
Sorted by Serial Number

RUN DATE: 01/04/2018

Page 1 of 1

Serial Number: AZA 023217AP

Total Case Acres: 135,762.680

<u>Casetype</u>	<u>Case Disp</u>	14	0140N	0120W	<u>Sect</u>	<u>Sur Typ</u>	<u>Sur Num</u>	<u>Suff</u>	<u>Subdivision</u>	<u>Act Pend</u>
220100	AUTHORIZED				011	ALIQ			N2,N2SW,SESW,SE;	

Serial Number: AZA 029861P1

Total Case Acres: 31,414.410

<u>Casetype</u>	<u>Case Disp</u>	14	0180N	0140W	<u>Sect</u>	<u>Sur Typ</u>	<u>Sur Num</u>	<u>Suff</u>	<u>Subdivision</u>	<u>Act Pend</u>
220100	AUTHORIZED				019	ALIQ LOTS			E2W2,E2; 1-3;	

Serial Number: AZA 029861P1

Total Case Acres: 31,414.410

<u>Casetype</u>	<u>Case Disp</u>	14	0180N	0150W	<u>Sect</u>	<u>Sur Typ</u>	<u>Sur Num</u>	<u>Suff</u>	<u>Subdivision</u>	<u>Act Pend</u>
220100	AUTHORIZED				025	ALIQ			W2NE,NENW,W2SW,N2SE;	

Serial Number: AZA 036813

Total Case Acres: 5.000

<u>Casetype</u>	<u>Case Disp</u>	14	0140N	0120W	<u>Sect</u>	<u>Sur Typ</u>	<u>Sur Num</u>	<u>Suff</u>	<u>Subdivision</u>	<u>Act Pend</u>
380913	EXPIRED				015	ALIQ			NE;	

CERTIFIED MAIL®



7017 0660 0000 0036 8921

RECEIVED
BLM AZ STATE OFFICE
2017 DEC 20 P 2:33
PHOENIX, ARIZONA

